

WASHINGTON TOWNSHIP
HOLMES COUNTY, OHIO
SW QTR. SECTION 25, T-20N, R-15W

Grantors: Donald R. & Kathryn Mackey
Deed Vol. 220, Pg. 770

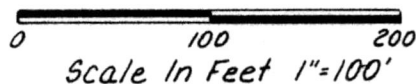

- I.P. Fd
- P.K. Nail Set
- I.P. Set
- 5/8" Bar w/ Yellow Cap Marked "LONG-6505"

References:
P.V. 8, Pg 68
My Survey For Janet Morgan Dtd. 7-18-83
Deeds As Shown

Bearings Assumed

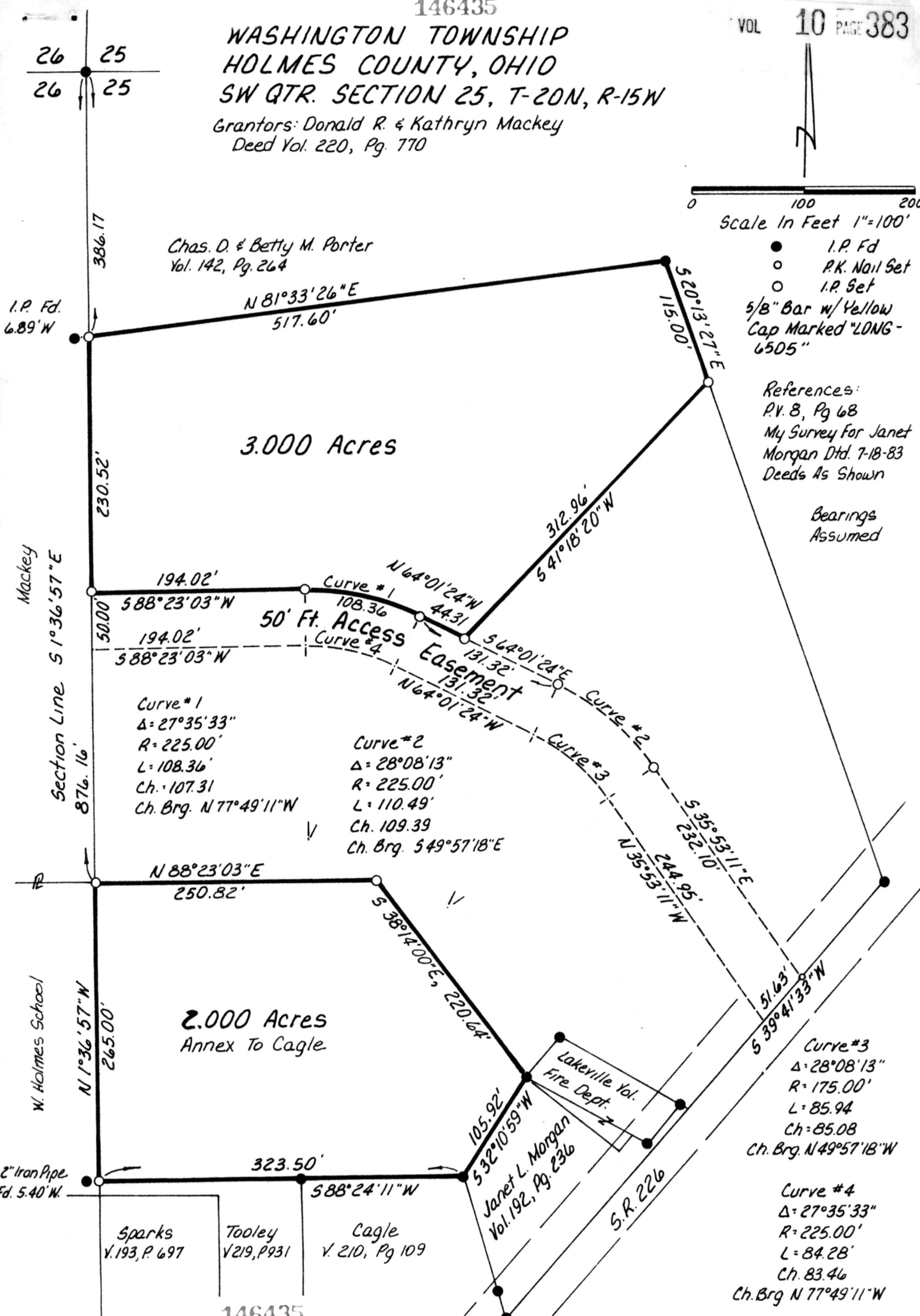

Chas. D. & Betty M. Porter
Vol. 142, Pg. 264

3.000 Acres

2.000 Acres
Annex To Cagle

Curve #1
 $\Delta = 27^\circ 35' 33''$
 $R = 225.00'$
 $L = 108.36'$
 $Ch. = 107.31$
 $Ch. Brg. N 77^\circ 49' 11'' W$

Curve #2
 $\Delta = 28^\circ 08' 13''$
 $R = 225.00'$
 $L = 110.49'$
 $Ch. = 109.39$
 $Ch. Brg. S 49^\circ 57' 18'' E$

Curve #3
 $\Delta = 28^\circ 08' 13''$
 $R = 175.00'$
 $L = 85.94$
 $Ch = 85.08$
 $Ch. Brg. N 49^\circ 57' 18'' W$

Curve #4
 $\Delta = 27^\circ 35' 33''$
 $R = 225.00'$
 $L = 84.28'$
 $Ch. = 83.46$
 $Ch. Brg. N 77^\circ 49' 11'' W$

MAR 29 1985

REC'D.
 AT 9:53 O'CLOCK AM
 RECORDED March 29, 1985
Plot VOL. 10 PG. 383
 Holmes Co. Ohio Fee: 5.00
Richard Gravelle Recorder
 Deed Vol. 226-Pg. 661

MAP OFFICE COPY

I Certify This Survey To Be Correct To The
 Best Of My Knowledge
William H. Long Mar. 11, 1985
 William H. Long R.S. 6505
 13301 T.R. 503
 Big Prairie, Ohio 44611

Spike Fd.
P SE 50.9'
Tele. Marker
NE 24.5'

26 25
35 36