

WASHINGTON TOWNSHIP
HOLMES COUNTY, OHIO
NE QTR. SECTION 18, T-19N, R-15W

146387



Bearings Assumed
○ I.P. Set - 5/8" Iron Rod With
Yellow Cap Marked "LONG-6505"

References: Deed Vol 172, Pg 330
Vol 193, Pg 748
Vol 142, Pg 516

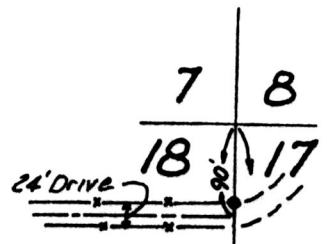

The E Of The Access Drive
To The Mitchell Farm Is Described
As Being 90 Feet South Of The
Section Corner Stone. I Couldn't
Find The Stone, So I Am Basing
The Sec. Cor. On The Concrete Base
Of A Gate Post Found On The N. Line
Of The 24' Wide Drive.
Ref: Deed Vol 172, Pg 330 &
Vol 193, Pg 748

Patricia Mitchell
Deed Vol. 193, Pg. 748

MAP OFFICE COPY

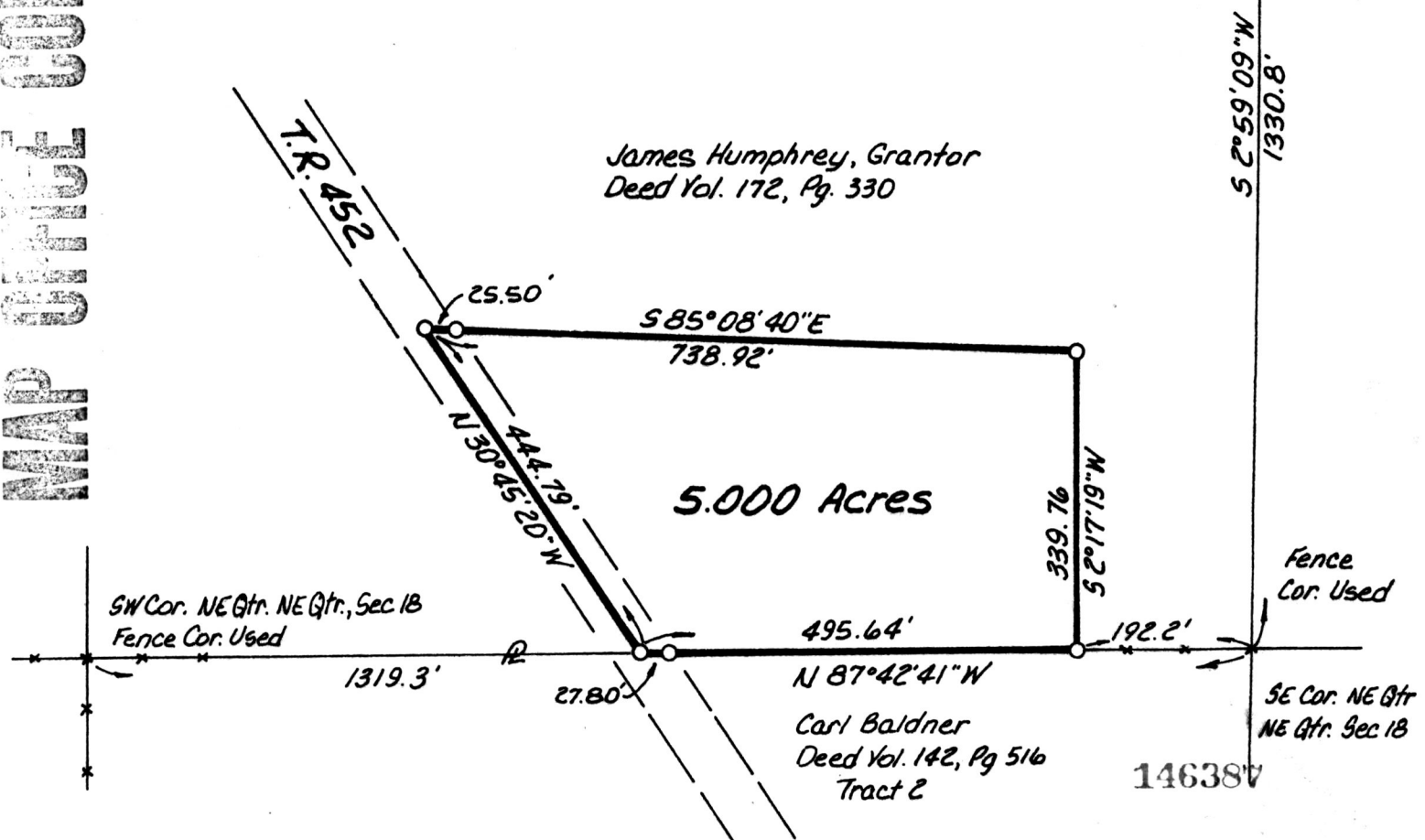

I Certify This Survey To Be Correct To The Best Of My Knowledge

William H. Long March 21, 1985

William H. Long R.S. 6505
13301 T.R. 503
Big Prairie, Ohio, 44611

Rec'd. MAR 25 1985 AT 3:21 O'CLOCK P
Recorded Max. 26, 1985 Holmes Co. Ohio Fee: 5.00
Plot Vol. 10 Pg. 381 Recorder Richard Shaver
Deed Vol. 226-Pg. 617