

SURVEY PLAT of a 1.785 ACRE PARCEL

SW QUARTER of SECTION 22
T-8-N, R-8-W
Killbuck Township
HOLMES COUNTY, OHIO

22 22
"A" 22 22
Twp. Rd. 73
(Old T.R. 39)

Twp. Rd. 67

(Old T.R. 36)

Grantors: Paul E. & Roseann Miller
Deed Vol. 170, Pg. 375

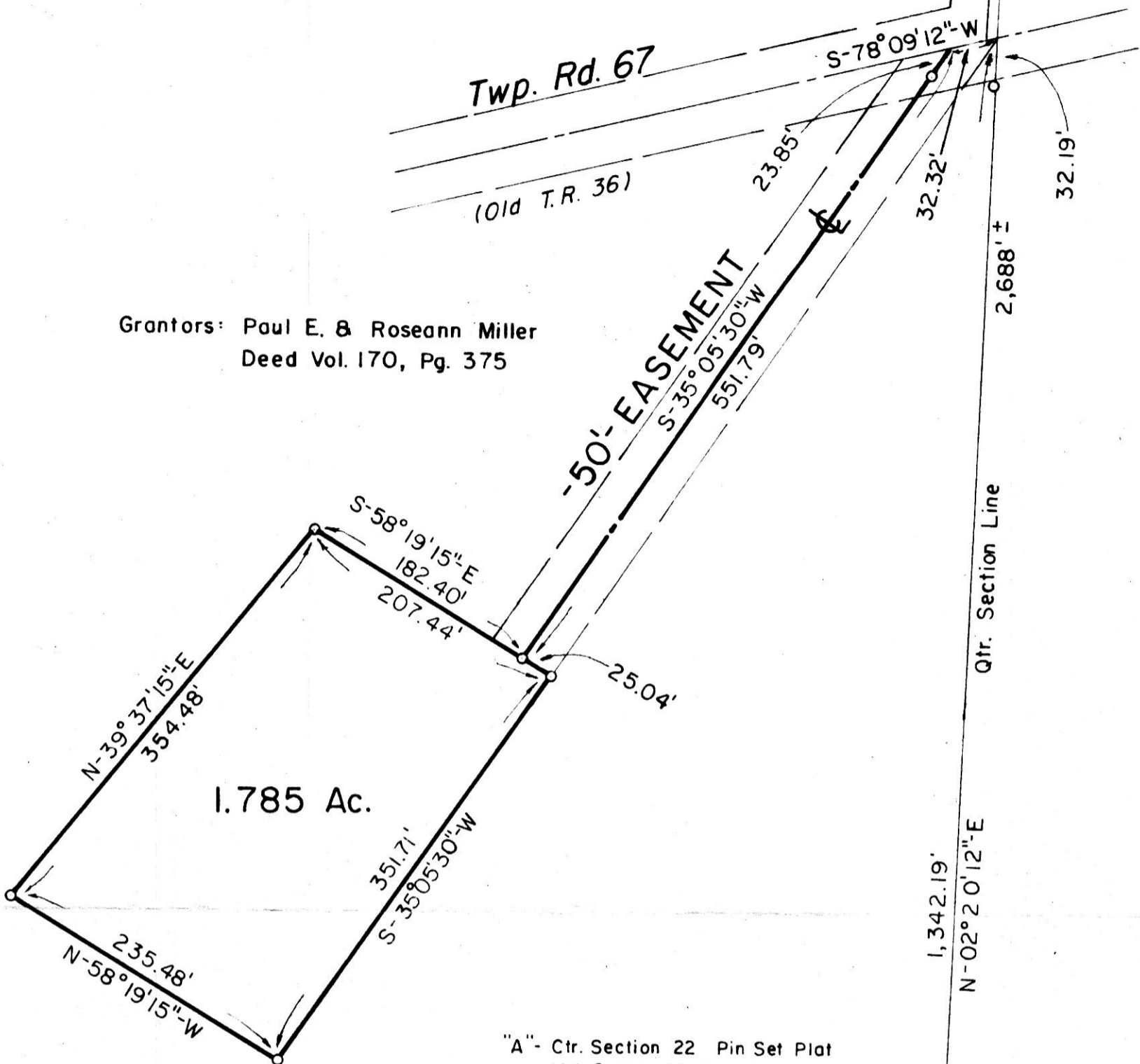

1.785 Ac.

"A" - Ctr. Section 22 Pin Set Plat
Vol. 8, Pg. 42 Has Been
Graded Out. Used Corners To
North Set Same Survey To
Establish Corner Point 19'
West Of Center Of Roadway

Scale: 1" = 100'

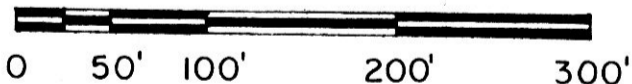

- - Iron Pipe Or Pin Fd.
- - 5/8" x 30" Rebar With Yellow Plastic Cap Marked RUDOLPH Set 6449

Reference Surveys

Plat Vol. 8, Pg. 42
Surv. Rec. Bk. 2, Pg. 163
Deed Vol. 163, Pg. 113
Deed Vol. 170, Pg. 375

I Certify This Survey And Plat To Be Correct
To The Best Of My Knowledge.

1-31-85 *Ronald G. Rudolph*

Date Ronald G. Rudolph-Reg. Surv. 6449
R.G. RUDOLPH SURVEYING, Inc.
405 West Liberty St.
Wooster, Ohio 44691



Rebar & Cap Set In Old
Fence Corner Post Hole

Holmes County

Coshocton County

22 22

Job No. 1662

Surveyed For Curt Miller

146381

Rec'd. MAR 25 1985 AT 2:35 O'CLOCK PM
Recorded Mar. 26 1985 Holmes Co. Ohio Fee: 10.80
Plat Vol. 10 Pg. 380 Recorder Richard Shaver
Deed Vol. 226-Pg. 608