

Scale 1" = 100'

- Legend
- Stone found
  - Iron Pin found
  - Iron Pin set
  - ⊗ Railroad Spike set

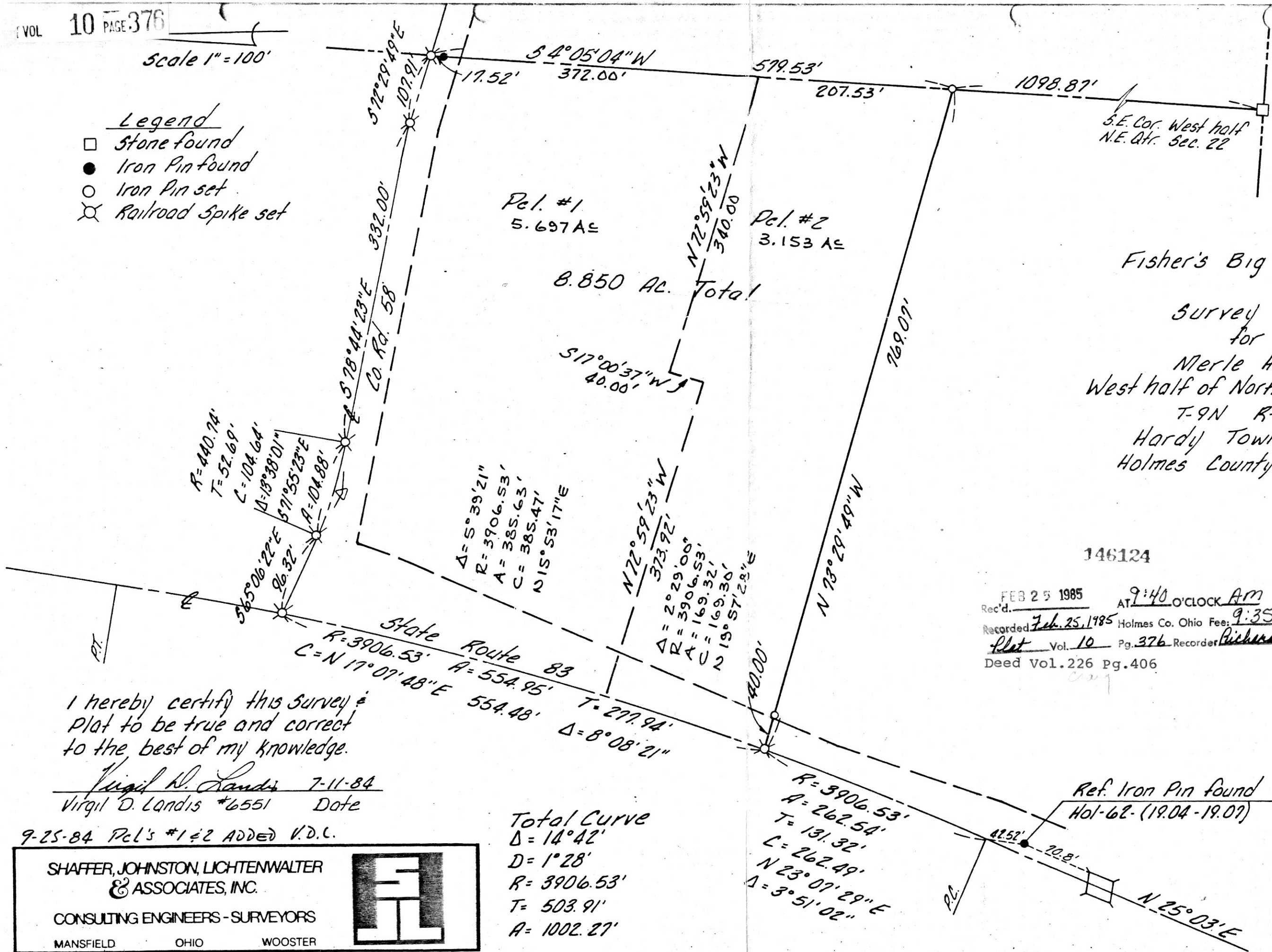

S.E. Cor. West half  
N.E. Qtr. Sec. 22

Fisher's Big Wheel

Survey Plat  
for  
Merle Hood  
West half of Northeast Qtr. Sec. 22  
T-9N R-7W  
Hardy Township  
Holmes County, Ohio

146124

REC'D. FEB 25 1985 AT 9:40 O'CLOCK AM  
 Recorded Feb. 25, 1985 Holmes Co. Ohio Fee: 9.35  
 Plat Vol. 10 Pg. 376 Recorder Richard Draney  
 Deed Vol. 226 Pg. 406

I hereby certify this Survey & Plat to be true and correct to the best of my knowledge.

Virgil D. Landis 7-11-84  
 Virgil D. Landis #6551 Date

9-25-84 Pcl's #1 & 2 ADDED V.D.L.

Total Curve  
 Δ = 14°42'  
 D = 1°28'  
 R = 3906.53'  
 T = 503.91'  
 A = 1002.27'

SHAFFER, JOHNSTON, LICHTENWALTER  
 & ASSOCIATES, INC.  
 CONSULTING ENGINEERS - SURVEYORS  
 MANSFIELD OHIO WOOSTER

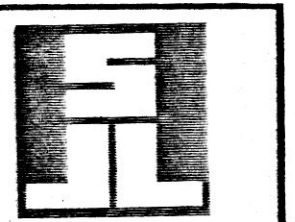

MAP OFFICE COPY