

146029

# SURVEY PLAT of a 4.207 ACRE PARCEL

SW QUARTER of SECTION 32

T-14-N R-13-W

Prairie Township

HOLMES COUNTY, OHIO

MAP OFFICE COPY

Daniel & Carole Berry

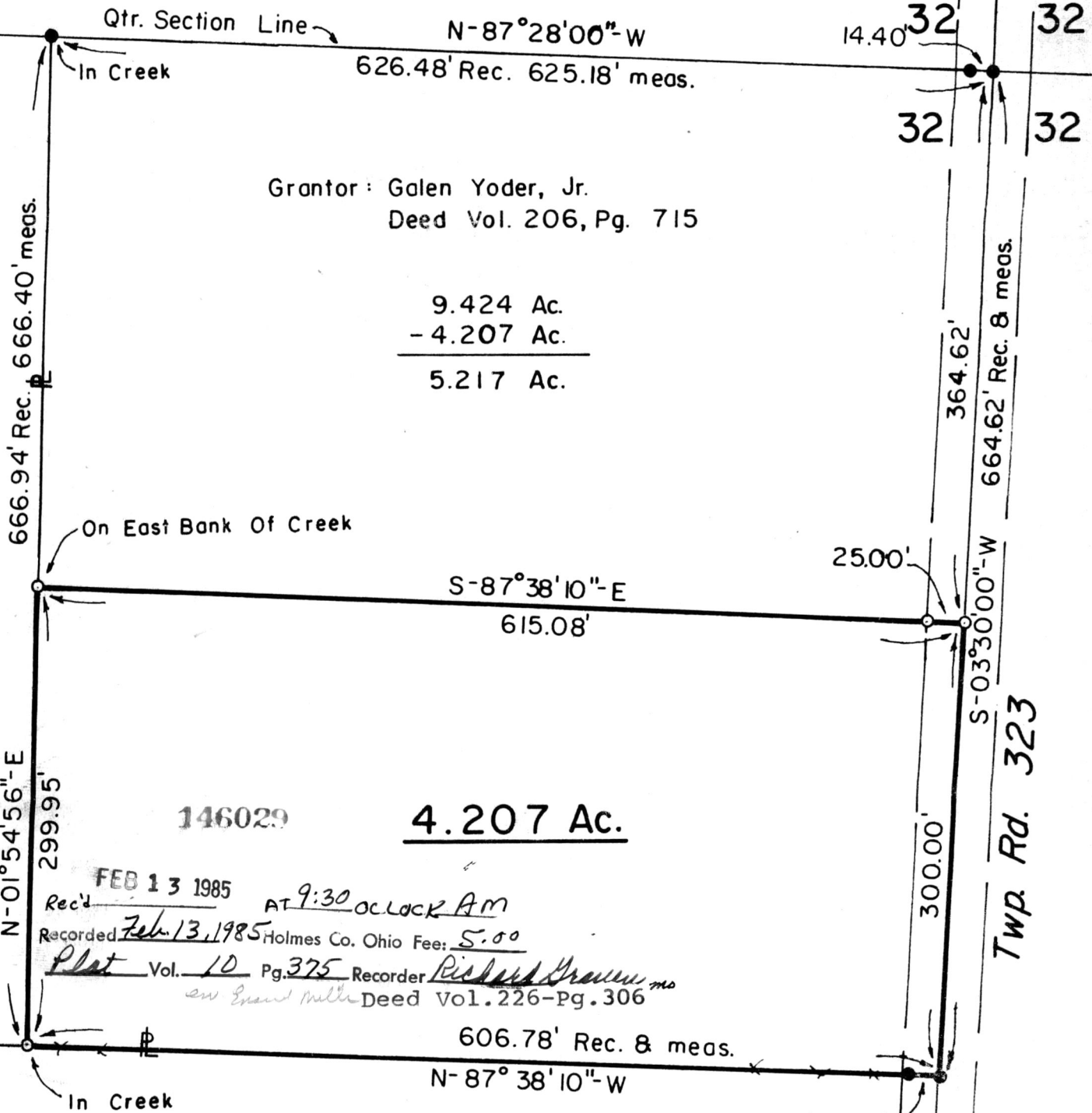

Grantor: Galen Yoder, Jr.  
Deed Vol. 206, Pg. 715

9.424 Ac.
- 4.207 Ac.
<hr/>
5.217 Ac.

146029

4.207 Ac.

Rec'd FEB 13 1985 AT 9:30 O'CLOCK AM  
 Recorded Feb 13, 1985 Holmes Co. Ohio Fee: 5.00  
 Plat Vol. 10 Pg. 375 Recorder Richard Brown mo  
 sw Grand Miller Deed Vol. 226-Pg. 306

- - 3/4" Rebar Fd.
- - 5/8" x 30" Rebar With Yellow Plastic Cap Marked RUDOLPH 6449 Set

Reference Surveys  
 Plat Vol. 8, Pg. 460  
 Surveyed For: Roman D. Miller  
 Rte. 6 Box 185-A  
 Millersburg, Oh. 44654

Scale: 1" = 100'

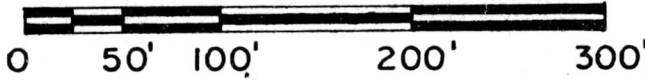

I Certify This Survey And Plat To Be Correct To The Best Of My Knowledge.

*R.G. Rudolph*

Date Ronald G. Rudolph - Reg. Surv. 6449  
 R.G. RUDOLPH SURVEYING, Inc  
 405 West Liberty St.  
 Wooster, Ohio 44691

