

EVOL 10 PAGE 374
REFERENCES

DEED VOL. 216 PG. 710
" " 116 " 313
" " 175 " 187

PART OF THE S.W. 1/4 SECTION 29
T-14N; R-13W
HOLMES COUNTY, OHIO

VARIOUS RECORDED SURVEYS
TAX MAPS' PR-5 & 10
AERIAL PHOTO # 1179

Rec'd. FEB 8 1985 AT 3:25 O'CLOCK PM
Recorded 1/14/1985 Holmes Co. Ohio Fee: 5.00
Deed Vol. 226-Pg. 272
Deed Vol. 226-Pg. 274

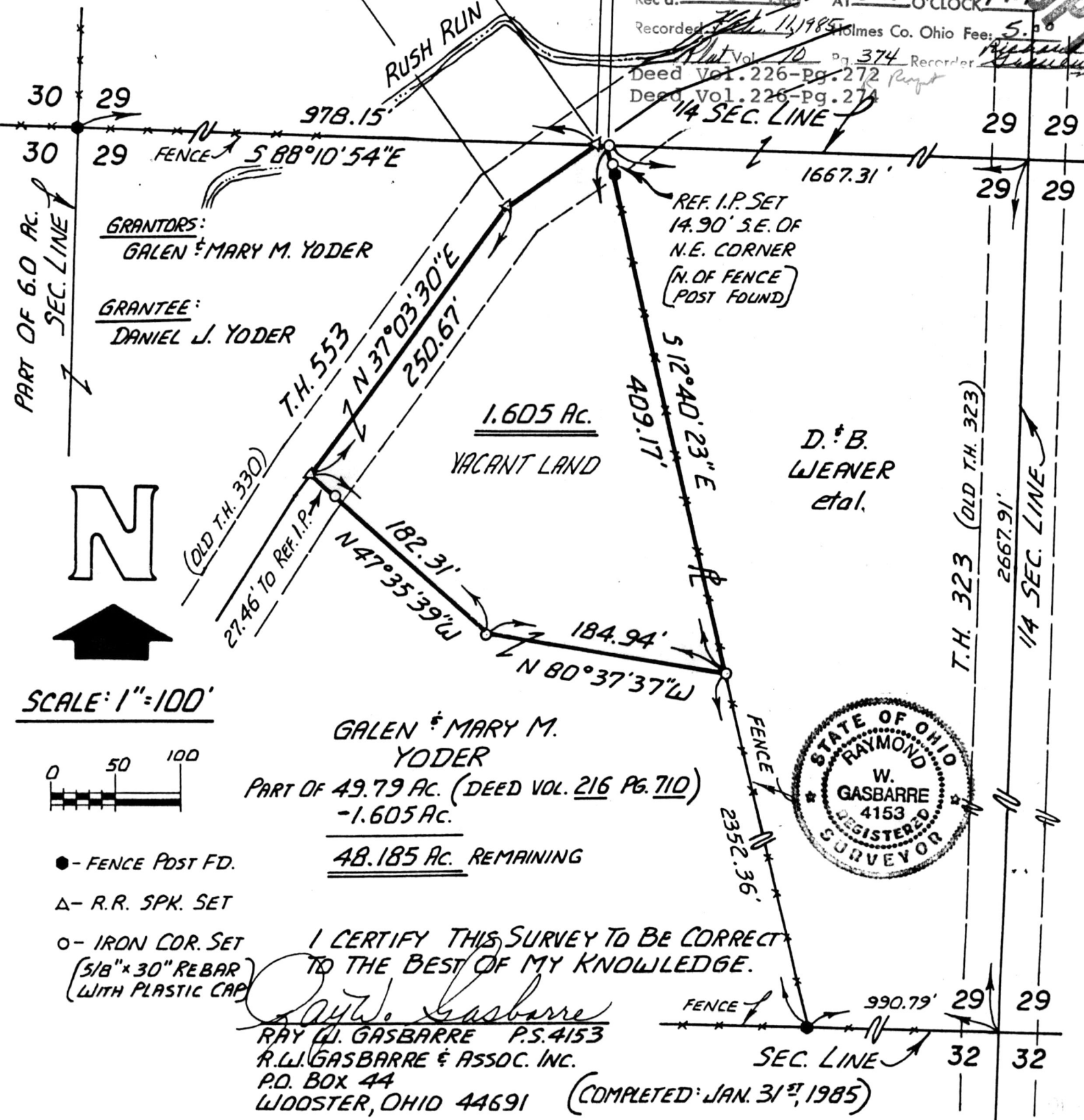

GRANTORS:
GALEN & MARY M. YODER

GRANTEE:
DANIEL J. YODER

1.605 AC.
VACANT LAND

D. & B.
WEAVER
etal.



GALEN & MARY M.
YODER
PART OF 49.79 AC. (DEED VOL. 216 PG. 710)
- 1.605 AC.
48.185 AC. REMAINING

I CERTIFY THIS SURVEY TO BE CORRECT
TO THE BEST OF MY KNOWLEDGE.

Ray W. Gasbarre
RAY W. GASBARRE P.S. 4153
R.W. GASBARRE & ASSOC. INC.
P.O. BOX 44
WOOSTER, OHIO 44691

(COMPLETED: JAN. 31ST, 1985)