

R.W.G.

145888

RIPLEY TOWNSHIP
SW QTR. SECTION 3
TWP-17N RANGE-14W
HOLMES COUNTY, OHIO

J-122-84

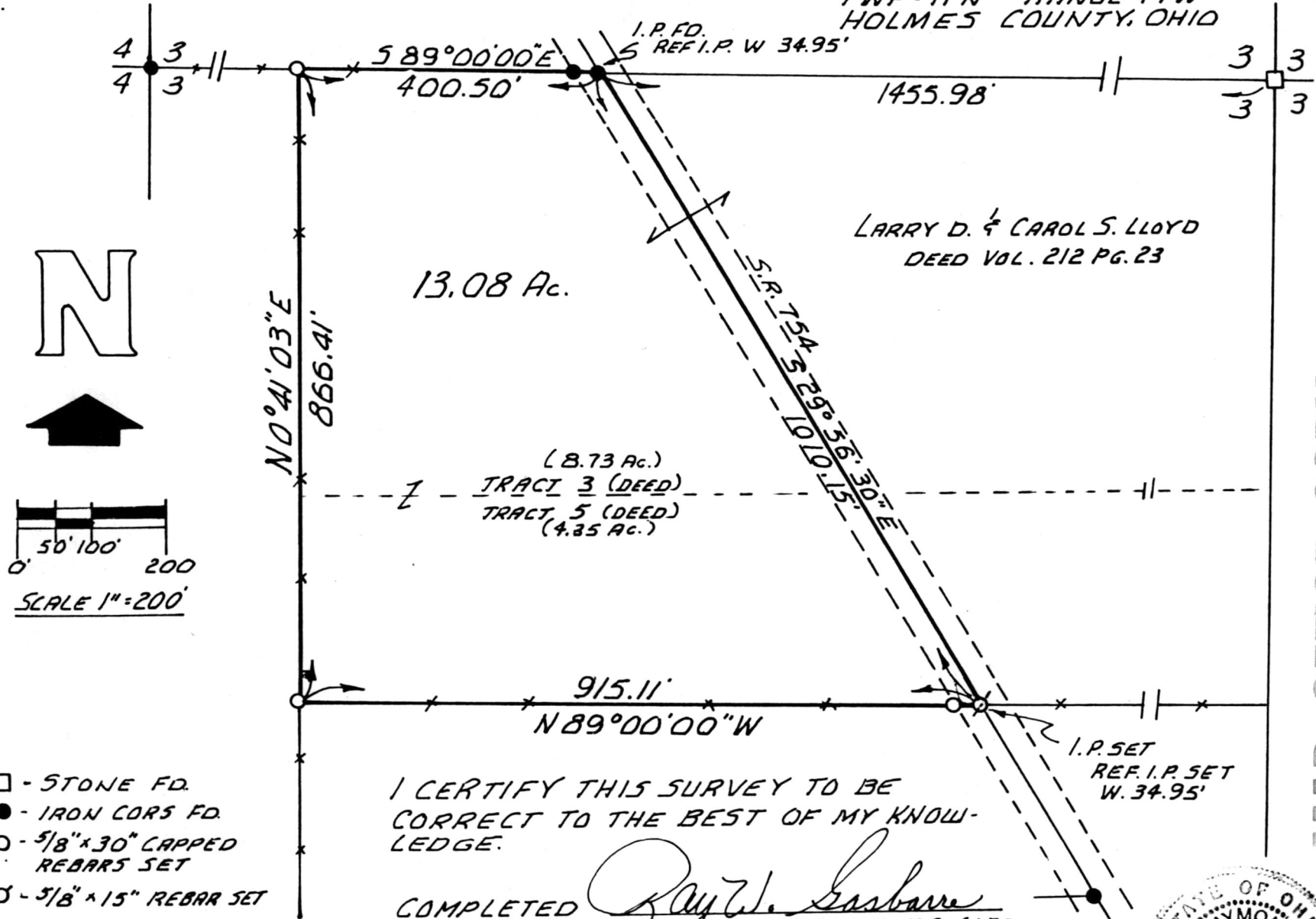

N

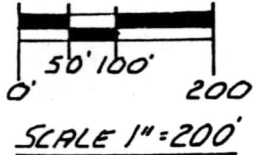

- - STONE FD.
- - IRON CORN FD.
- - 5/8" x 30" CAPPED REBARS SET
- ⊙ - 5/8" x 15" REBAR SET

I CERTIFY THIS SURVEY TO BE
CORRECT TO THE BEST OF MY KNOW-
LEDGE.

COMPLETED
10-24-84

Ray W. Gasbarre
 RAY W. GASBARRE P.5.4153
 R.W. GASBARRE & ASSOC. INC.
 P.O. BOX 44
 WOODSTER, OHIO 44691



MAP OFFICE COPY

145888

FEB 1 1985

Rec'd. _____ AT 2:16 O'CLOCK PM
 Recorded Feb. 4, 1985 Holmes Co. Ohio Fee: 5.00
 Plat Vol. 10 Pg. 372 Recorder Richard Strauss
 Deed Vol. 226-pg. 227

VOL 10 PAGE 372