

SURVEY PLAT
of a
1.924 ACRE PARCEL

Part Of LOT 24 FIRST QUARTER
T-9-N, R-6-W
Berlin Township
HOLMES COUNTY, OHIO

145860

JAN 31 1985

Rec'd. *AT 11:04 O'CLOCK PM*
Recorded *Jan. 31, 1985* Holmes Co. Ohio Fee: *5.00*
Richard Rudolph
Pg. *10* Recorder: *Richard Rudolph*
714-243-351
Twp. *Rd. 353* Deed Vol. 226-Pg. 197

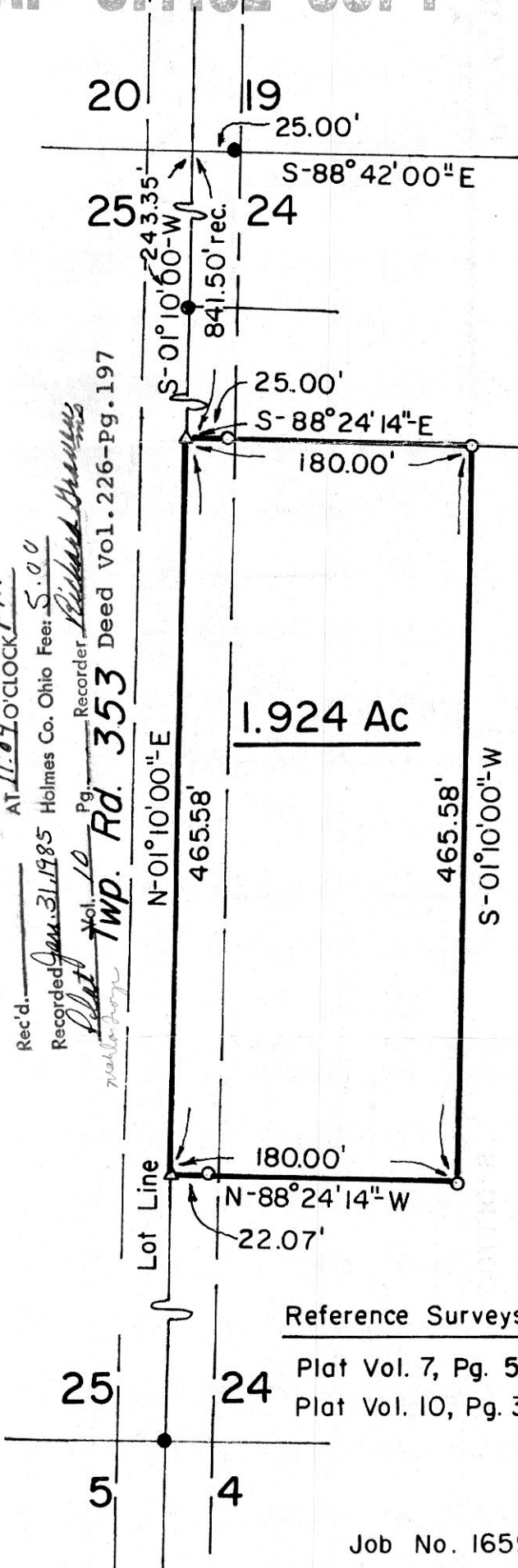

Fence Corner Post
2,658' ±
Grantor: Eli A.E. & Ada
Miller
Deed Vol. 166, Pg. 81
and
Deed Vol. 183, Pg. 598

Scale : 1" = 100

- - Iron Pipe Fd.
- △ - 5/8" x 15" Rebar Set In Roadway
- - 5/8" x 30" Rebar With Yellow Plastic Cap Marked RUDOLPH Set 6449

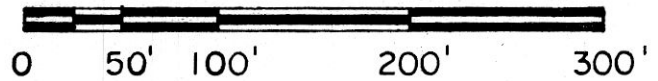

Reference Surveys

Plat Vol. 7, Pg. 533
Plat Vol. 10, Pg. 321

Job No. 1659

CERTIFY This Survey And Plat To Be
Correct To The Best Of My Knowledge.
RONALD G. RUDOLPH
6449
Date _____
REGISTERED R. G. RUDOLPH SURVEYING, Inc.
705 W. Liberty St
Wooster, Ohio 44691