

ALBERT A. & SARAH RABER 157/558

MELVIN J. & REBECCA STUTZMAN 168/130

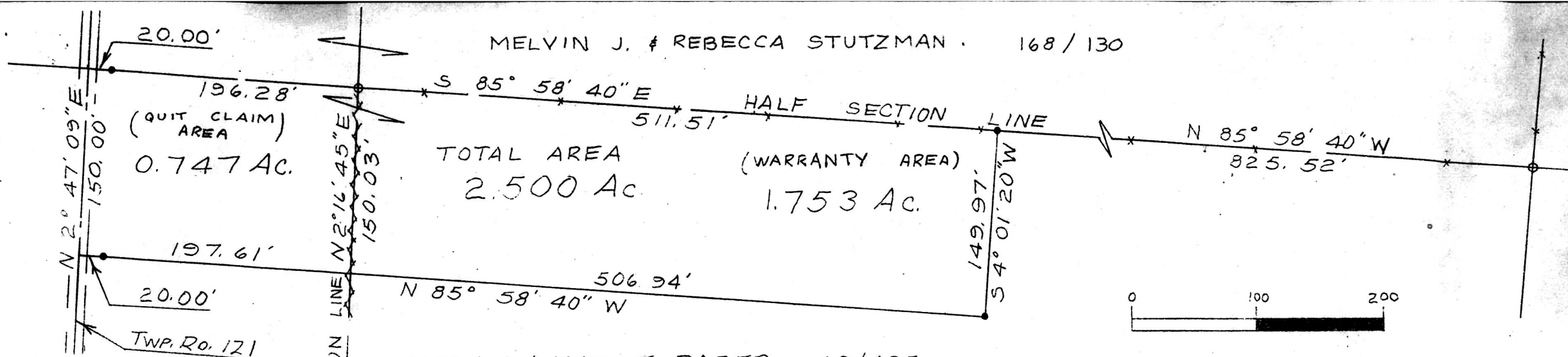

NOAH A & MATTIE RABER 49/425

- set 3/4" x 30" rebar with aluminum cap
- recovered 3/4" pinched top pipe
- recovered 1" axle
- *—*—* existing wire fence
- ~ ~ ~ existing split rail fence

145587

JAN 4 1985

REC'D.

AT 12:55 O'CLOCK P.M.

RECORDED January 7, 1985

Plot VOL 10 PG. 366

Holmes Co. Ohio Fee: 5.00

Richard [Signature] Recorder

N. Raber

Deed Vol. 225-Pg. 945

BOUNDARY SURVEY

FOR

NOAH A. RABER

IN

SECTION 11

RANGE 6W, TOWNSHIP 8N

MECHANIC TOWNSHIP

HOLMES COUNTY

OHIO

Research Data

Deeds: 168/130 149/425
157/558

Scale: 1" = 100'

December 3, 1984



MAP OFFICE COPY

Produced By

G. A. STEWART, INC.

450 South Fourth St. (614) 622-2783
COSHOCKTON, OHIO 43812

R. Scott Johnson

Registered Surveyor #6791

VOL 10 PAGE 366

Bearings based on 7.5' U.S.G.S. Quadrangle Map