

ALBERT A. & SARAH  
RABER 157/558

IVOL 10 PAGE 365

Bearings based on 7.5' U.S.G.S.  
Quadrangle Map

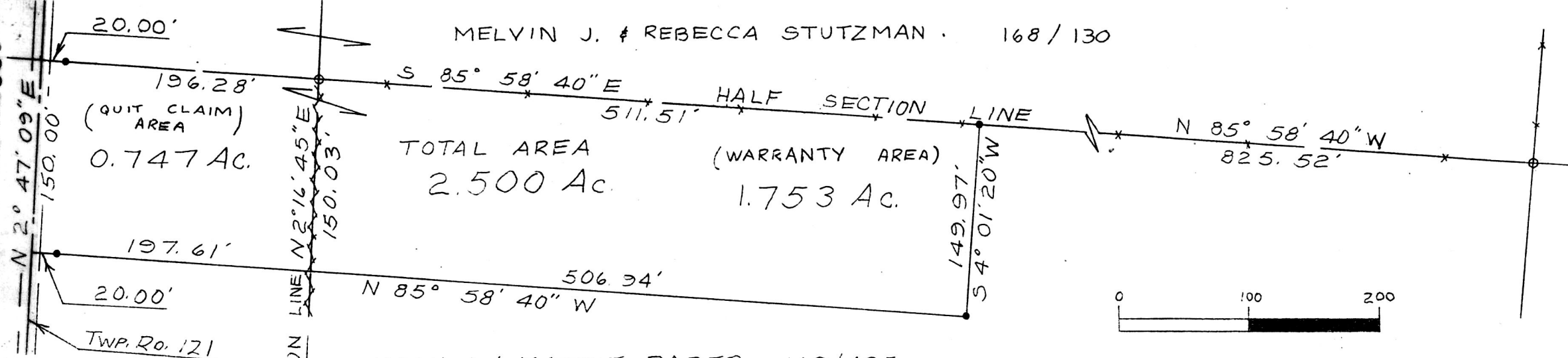

NOAH A & MATTIE RABER 149/425

- set 3/4" x 30" rebar with aluminum cap
- recovered 3/4" pinched top pipe
- recovered 1" axle
- \*—\*— existing wire fence
- x—x— existing split rail fence

145585  
JAN 4 1985

REC'D. \_\_\_\_\_  
 AT 12:53 O'CLOCK P.M.  
 RECORDED January 7, 1985  
Plot VOL 10 PG. 365  
 Holmes Co. Ohio Fee: 5.00  
Richard M. ... Recorder  
 N. RABER

BOUNDARY SURVEY  
 FOR  
 NOAH A. RABER  
 IN  
 SECTION 11  
 RANGE 6W, TOWNSHIP 8N  
 MECHANIC TOWNSHIP  
 HOLMES COUNTY  
 OHIO

Research Data  
 Deeds: 168/130 149/425  
 157/558

Deed Vol. 225-Pg. 943

Scale: 1" = 100' December 3, 1984



# MAP OFFICE COPY

Produced By  
**G. A. STEWART, INC.**  
 450 South Fourth St. (614) 622-2783  
 COSHOCTON, OHIO 43812

R. Scott Johnson  
 Registered Surveyor #6791