

# MAP OFFICE COPY

Existing 0.58 acre tract 145532

Iron Stake Found Iron Pin Found  
172.00' 30.00'

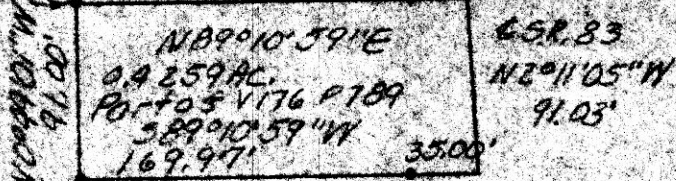

Iron Pin Set

Tie line only  
N049°01'W 836.14'

0.7959 AC. part of V176 P789

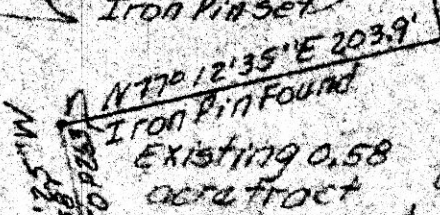
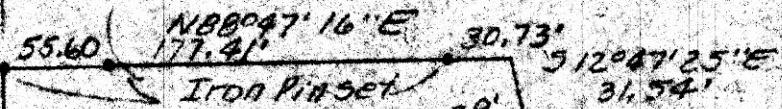

145532

DEC 28 1984

REC'D \_\_\_\_\_  
 AT 2:35 O'CLOCK PM  
 RECORD'D December 31, 1984  
 Plat VOL 10 PG. 363

Holmes Co. Ohio Fee: 5.00  
 Recorder

Deed Vol. 225-Pgs. 901 -  
 904 - 906

I.P. Set



NB88°47'16"E 339.03'  
 + 27.57' Iron Pin Set  
 Easement Iron Pin Set

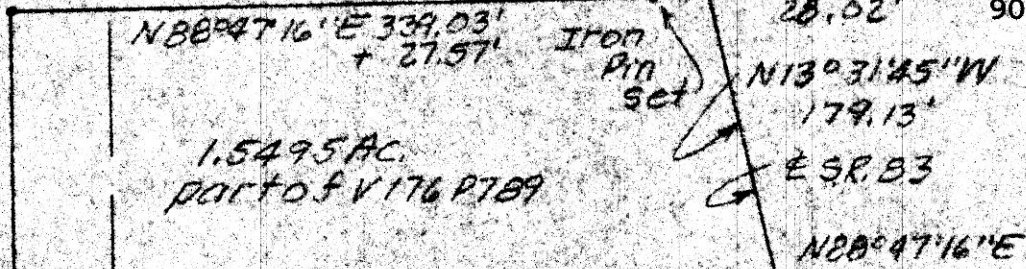

1.5495 AC.  
 Part of V176 P789

N172°44'W 750.00'

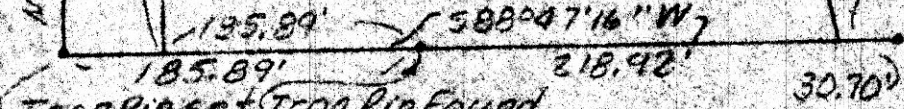

Iron Pin Set + Iron Pin Found  
 at the S.W. cor. N.E. 1/4  
 of the N.E. 1/4 Sec. 11,  
 TWP. 8N, R. 7W of Mechanic  
 TWP., Hol. Co., Ohio

PLAT OF A SURVEY FOR  
 CATHERINE ELLIOTT  
 Grantor

Known as part of the North  
 1/2 of the N.E. 1/4 Sec. 11,  
 TWP. 8N, R. 7W of Mechanic  
 TWP., Hol. Co., Ohio.

Robert L. Kasner P.S. 5193  
 P.E. 28820  
 12/18/84



GRAPHIC SCALE IN FEET

Robert L. Kasner  
 P.S. 5193 P.E. 28820  
 12/18/84