

145447

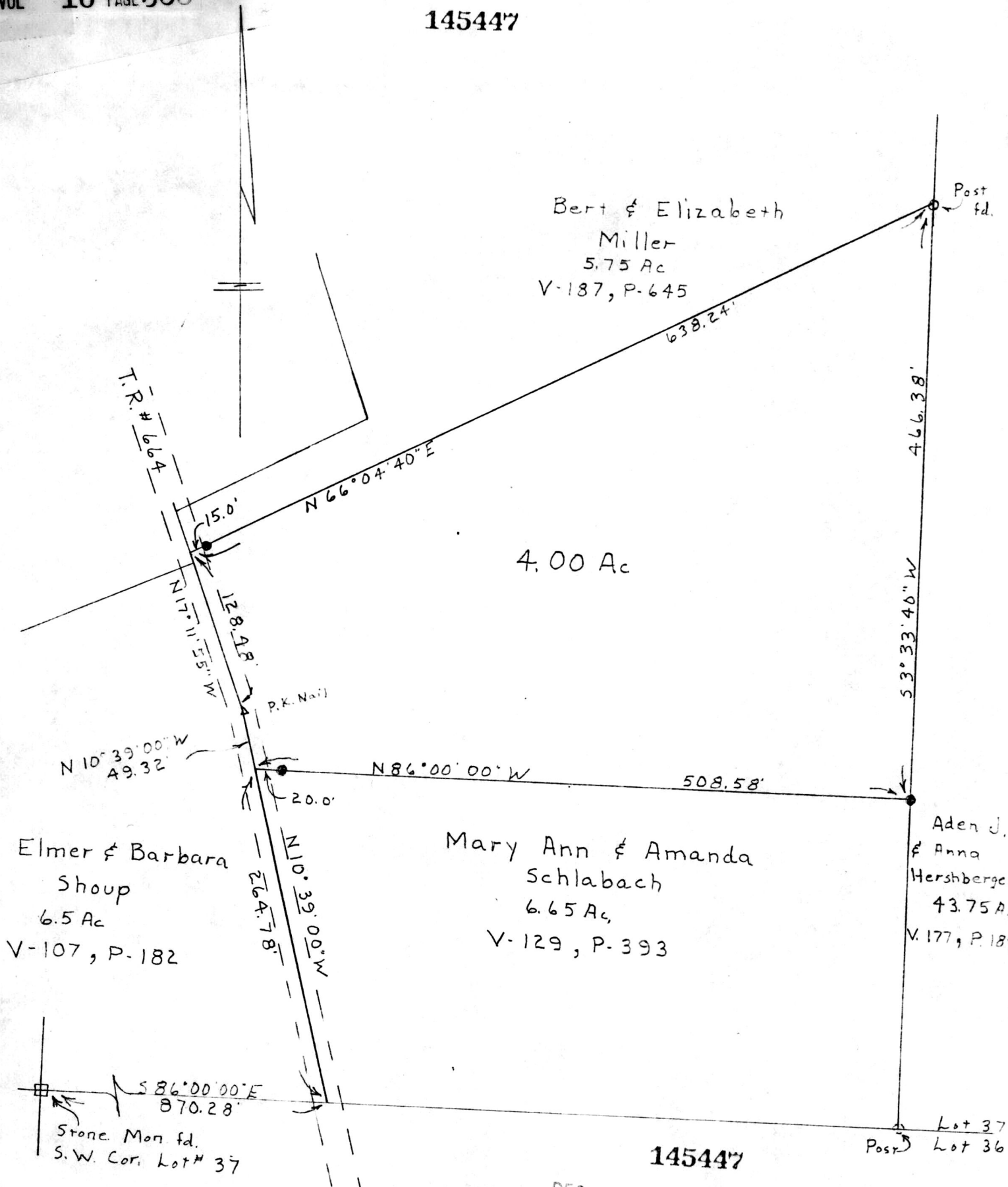

Elmer & Barbara
Shoup
6.5 Ac
V-107, P-182

Mary Ann & Amanda
Schlabach
6.65 Ac
V-129, P-393

Aden J.
& Anna
Hershberger
43.75 Ac
V-177, P-189

Stone Mon. fd.
S.W. Cor. Lot # 37

145447

Rec'd. DEC 19 1984 AT 3:01 O'CLOCK PM
 Recorded Dec. 20, 1984 Holmes Co. Ohio Fee: 5.00
Plot Vol. 10 Pg. 356 Recorder Richard
 Deed vol. 225-Pg. 806 Stevens
 Pyle Survey Direct

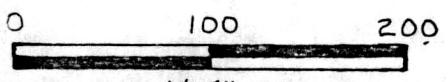

Denotes 5/8" Iron Pin Set ● w/cap stamped
 Denotes Iron Pin Found
 Bearings are Oriented To S. Line Lot # 37
 Documents used were deeds, Vol. & Pgs. as shown

MAP OFFICE COPY

PYLE SURVEYING
 PROFESSIONAL LAND SURVEYORS OF OHIO

116 S. Broadway
 P.O. Box 149
 NEW PHILADELPHIA, OHIO 44663
 Phone: 216/364-2277

Plat of Survey for

Mary Ann Schlabach

Located in Lot # 37, 3rd. 1/4 T-10, R-4
Paint Twp. Holmes Co. Ohio

CERTIFICATE OF SURVEYOR

I, the undersigned, hereby certify that this map is true and correct, to the best of my knowledge and belief.

John P. Pyle

Registered Surveyor No. 6533

Scale 1" = 100' Date Sept. 1984