

MAP OFFICE COPY

Roman A & Mary Yoder
7.925 Ac.
V. 198, P. 34

L12218
Raber
11.605 Ac.
V. 218, P. 92

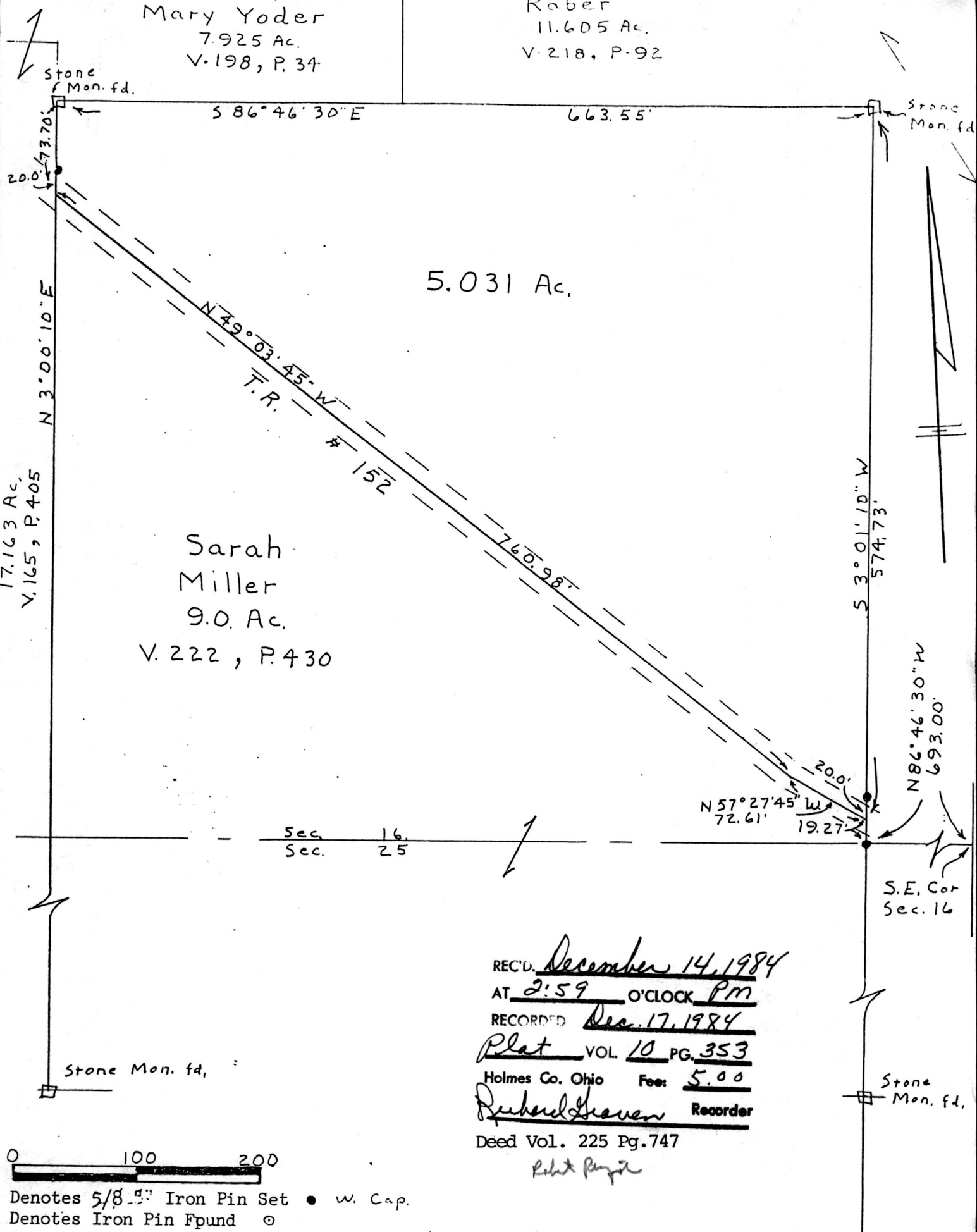

Sarah Miller
9.0 Ac.
V. 222, P. 430

17.163 Ac.
V. 165, P. 405

REC'D. December 14, 1984
 AT 2:59 O'CLOCK PM
 RECORDED Dec. 17, 1984
Plat VOL. 10 PG. 353
 Holmes Co. Ohio Fee: 5.00
Richard Heaven Recorder
 Deed Vol. 225 Pg. 747
Robert Payne

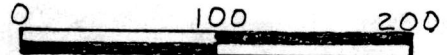

Denotes 5/8" Iron Pin Set • w. Cap.
 Denotes Iron Pin Fpund ○
 Bearings are Oriented To the W. line of the 9.00 Ac. Tract
 Documents used were deeds, Vol. & Pgs. as shown

PYLE SURVEYING
 PROFESSIONAL LAND SURVEYORS OF OHIO

116 S. Broadway
 P.O. Box 149
 NEW PHILADELPHIA, OHIO 44663
 Phone: 218/364-2277

Plat of Survey for

Sarah Miller

Located in S.E. 1/4 Sec. 16, T-8, R-5
Clark Twp. Holmes Co. Ohio

CERTIFICATE OF SURVEYOR

I, the undersigned, hereby certify that this map is true and correct to the best of my knowledge and belief.

John P. Pyle

Registered Surveyor No. 653

Scale 1" = 100' Date Nov. 1984