

1963  
1975

**SURVEY PLAT of a 1.000 ACRE PARCEL**

SE QUARTER of SECTION 3  
T-17-N, R-14-W  
Ripley Township  
**HOLMES COUNTY, OHIO**

- - Stone Corner Fd.
- - Iron Pipe Fd.
- ▲ - RR Spike Fd.
- △ - RR Spike Set
- -  $\frac{5}{8}$ " x 30" Rebar With Yellow Plastic Cap Marked RUDOLPH Set 6449

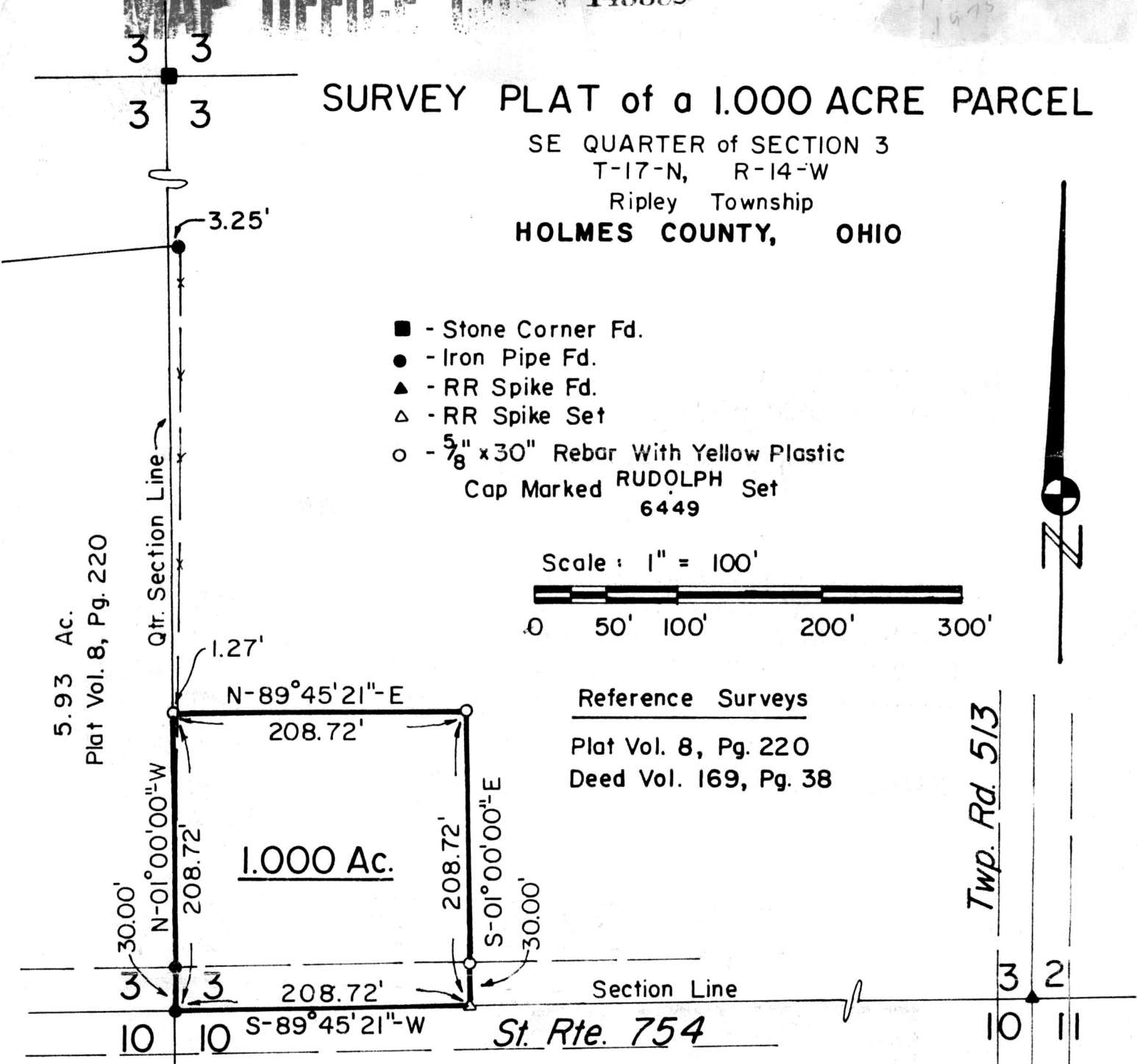
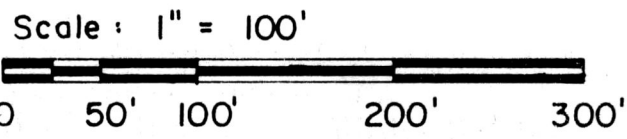

Reference Surveys  
Plat Vol. 8, Pg. 220  
Deed Vol. 169, Pg. 38

Twp. Rd. 5/3



I Certify This Survey And Plat To Be Correct  
To The Best Of My Knowledge.

11-29-84 Ronald G. Rudolph 145333

Date Ronald G. Rudolph - Reg. Surv. 6449  
R. G. RUDOLPH SURVEYING, Inc.  
405 West Liberty St  
Wooster, Ohio 44691

Rec'd DEC 11 1984 AT 2:34 O'CLOCK PM

Surveyed For Eli A. Miller

Job No. 1630  
Recorded Dec. 12, 1984 Holmes Co. Ohio Fee: 5.00  
Deed Vol. 10 Pg. 349 Recorder Richard Brainerd  
Deed Vol. 225 - pg. 696