

WASHINGTON TOWNSHIP
HOLMES COUNTY, OHIO
SOUTHEAST QUARTER, SECTION 13, T-19N, R-15W

145233

Lg. Granite Stone
& Road S. 29'
Power Pole S. 50.5'

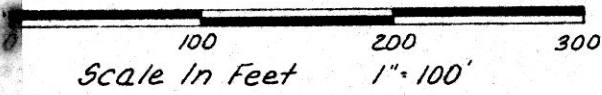
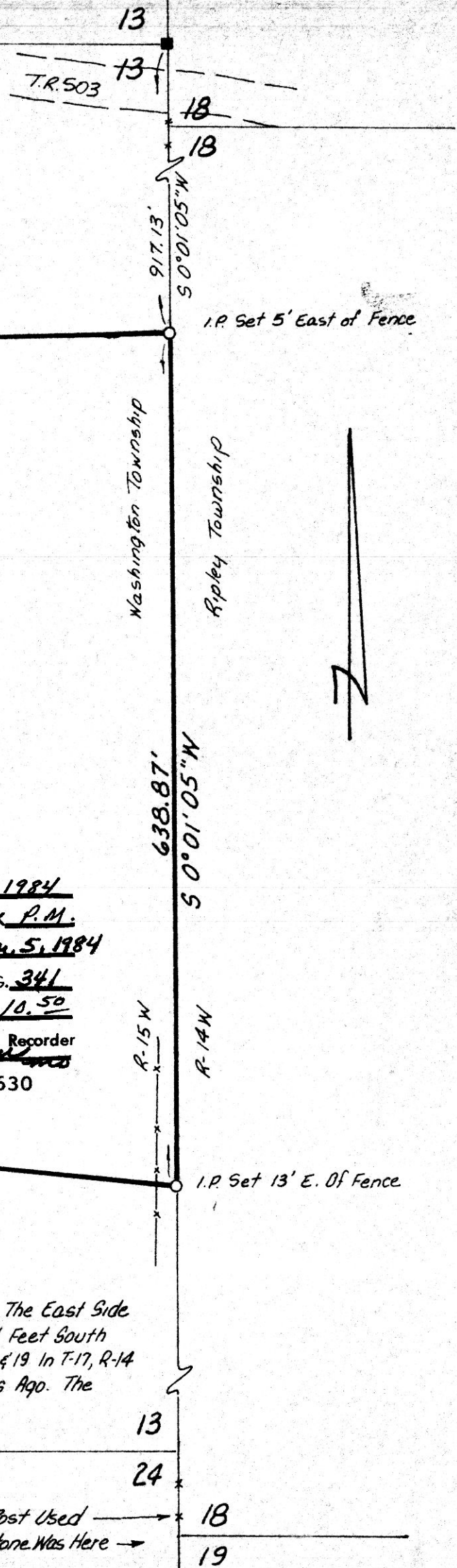

- Stone Found
- △ R.R. Spike Set
- Iron Pin Set - 5/8" Bar W/ Cap Marked "LONG-6505"

Bearings Assumed

References: Deeds As Shown
1925 Nashville Map

L.W. & Fannie E. Castell
Deed Vol. 111, Pg 235

N 89° 02' 22" E
698.71' meas.
702.24 rec.

N 5° 56' 45" E
19.80' rec. & meas.

12.046 Acres

Part Of Tract 1 On Deed Vol. 178, Pg. 413
W. B. & Olive Root To Floyd E. Root & Eva M. Root

145233

REC'D. December 4, 1984
 AT 12:54 O'CLOCK P.M.
 RECORDED December 5, 1984
Plat VOL. 10 PG. 341
 Holmes Co. Ohio Fee: 10.50
Richard Strawn Recorder
 Deed Vol. 225-Pg. 630

N 22° 32' 49" E
46.00' rec. & meas.

786.06' rec. & meas.
N 83° 58' 47" W

Bethie J. Donahue
Deed Vol. 176, Pg 343

I Used The South Post On The Fence Line On The East Side
Of The Cemetery. There Used To Be A Stone Several Feet South
Of There Marking The Corner Between Sections 18 & 19 In T-17, R-14
But Some Oil Well Work Destroyed It A Couple Years Ago. The
Stone Was In Line With The Fence At That Time.

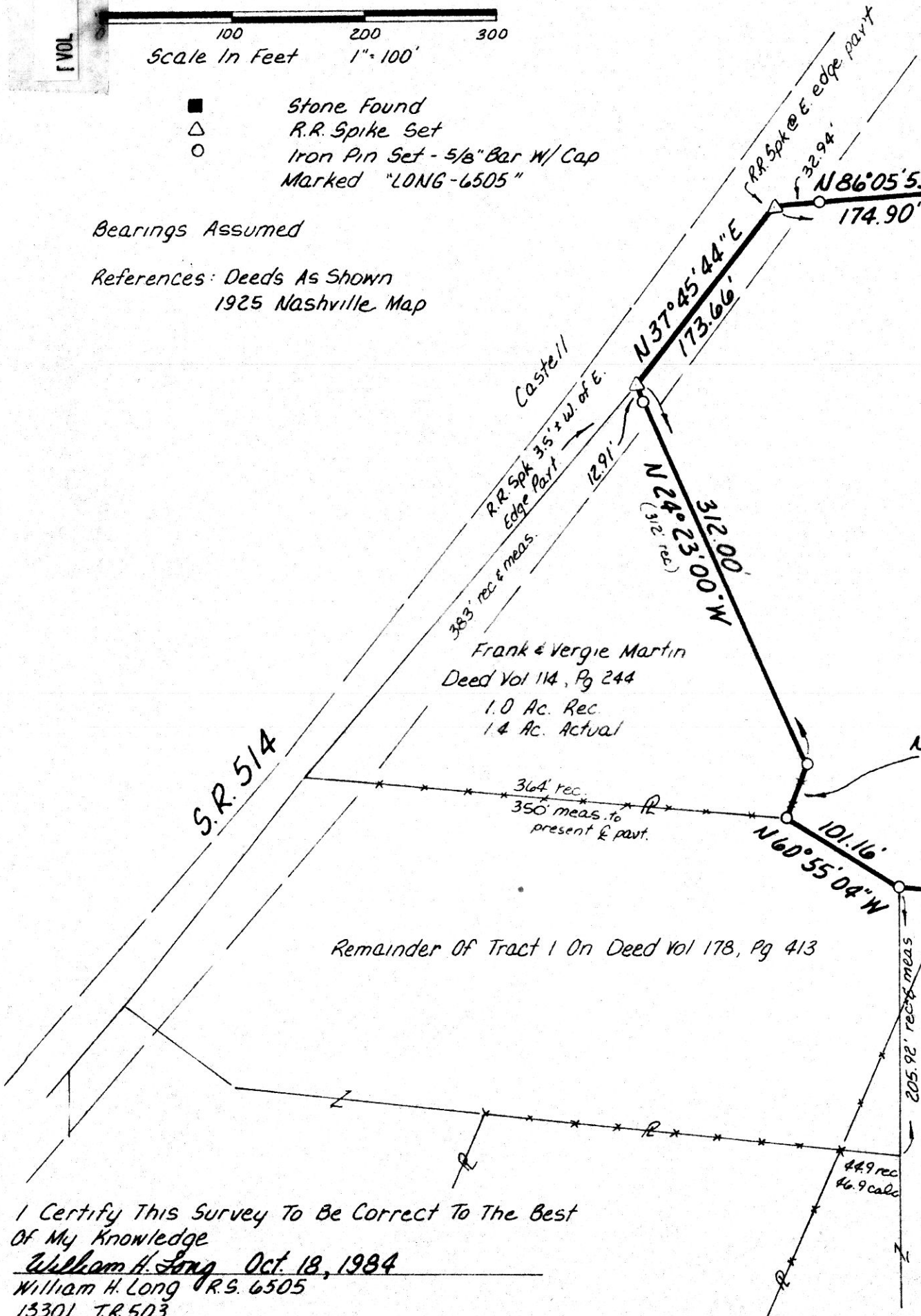

Frank & Vergie Martin
Deed Vol 114, Pg 244
1.0 Ac. Rec.
1.4 Ac. Actual

Remainder Of Tract 1 On Deed Vol 178, Pg 413

I Certify This Survey To Be Correct To The Best
Of My Knowledge
William H. Long Oct. 18, 1984
William H. Long R.S. 6505
13301 T.R. 503
Big Prairie, Ohio 44611