

144625

SURVEY PLAT of a 1.504 ACRE PARCEL  
SE QUARTER SECTION II  
T-8-N, R-5-W  
Clark Township  
HOLMES COUNTY, OHIO

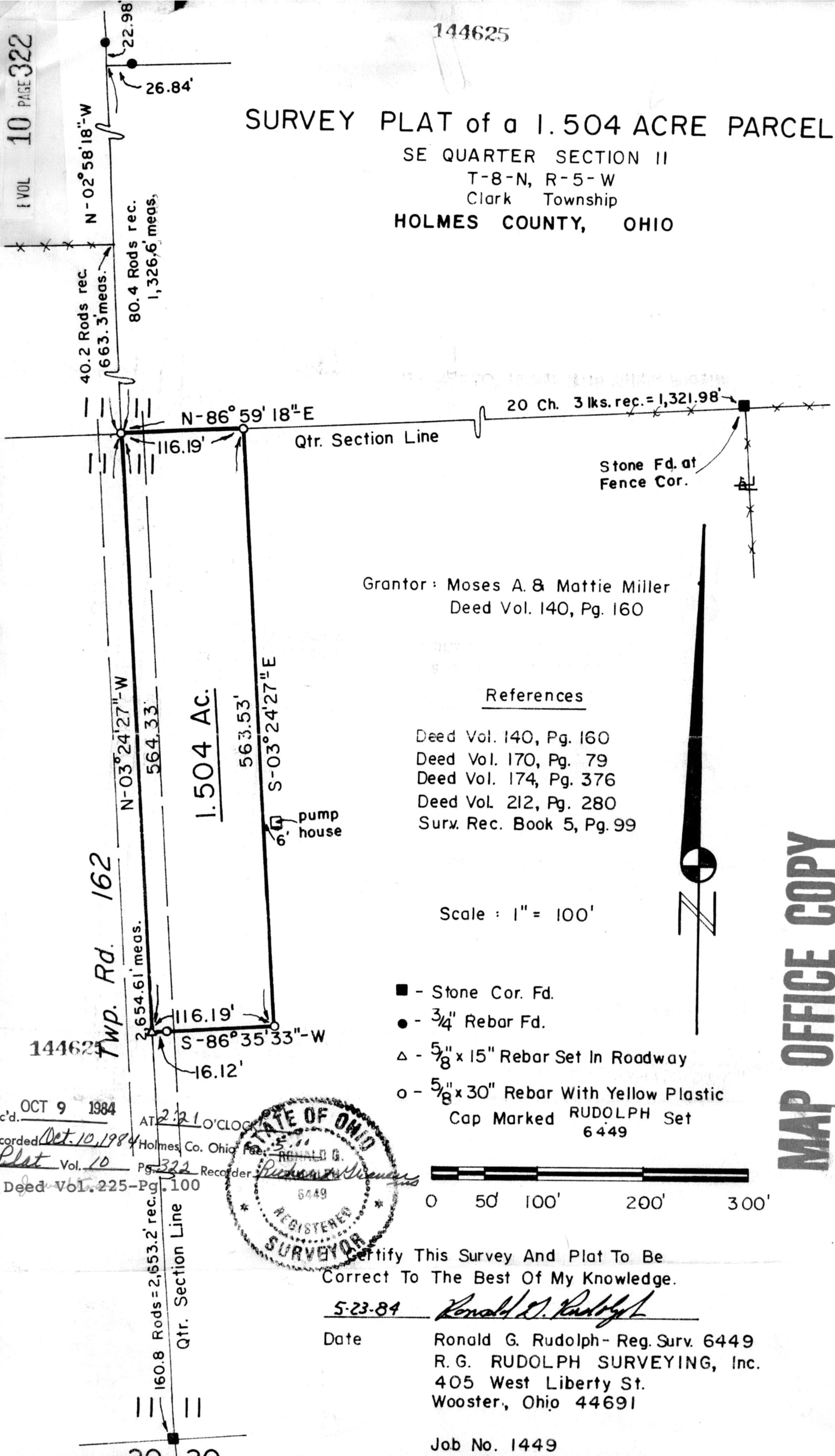

Grantor: Moses A. & Mattie Miller  
Deed Vol. 140, Pg. 160

References

- Deed Vol. 140, Pg. 160
- Deed Vol. 170, Pg. 79
- Deed Vol. 174, Pg. 376
- Deed Vol. 212, Pg. 280
- Surv. Rec. Book 5, Pg. 99

Scale: 1" = 100'

- - Stone Cor. Fd.
- - 3/4" Rebar Fd.
- △ - 5/8" x 15" Rebar Set In Roadway
- - 5/8" x 30" Rebar With Yellow Plastic Cap Marked RUDOLPH Set 6449

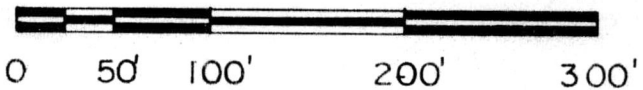

MAP OFFICE COPY

Rec'd. OCT 9 1984

Recorded *Oct. 10, 1984* AT 2:21 O'CLOCK

Plat Vol. 10 Pg. 322 Recorder *Rudolph*

Deed Vol. 225-Pg. 100



Certify This Survey And Plat To Be Correct To The Best Of My Knowledge.

*5-23-84* *Ronald G. Rudolph*

Date Ronald G. Rudolph - Reg. Surv. 6449  
R. G. RUDOLPH SURVEYING, Inc.  
405 West Liberty St.  
Wooster, Ohio 44691

Job No. 1449