

Qtr. Sec. Line $S 87^{\circ}09'45''E$
1344.30'

1 6
1 6

SALT CREEK TOWNSHIP
HOLMES COUNTY, OHIO
S.E. Qtr., Sec. 1, T-14, R-12

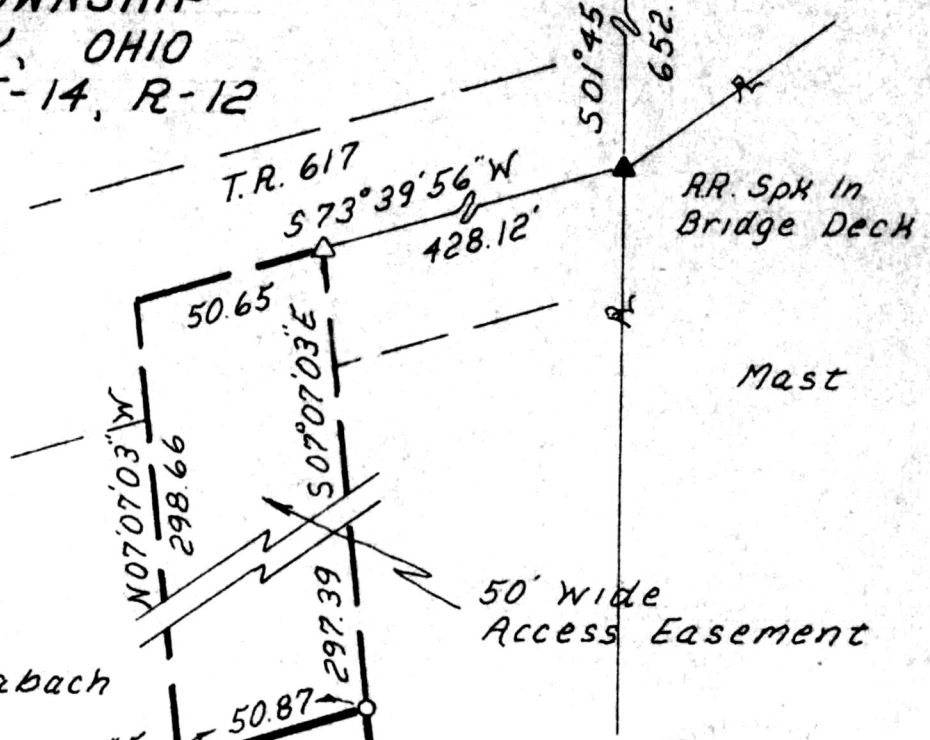
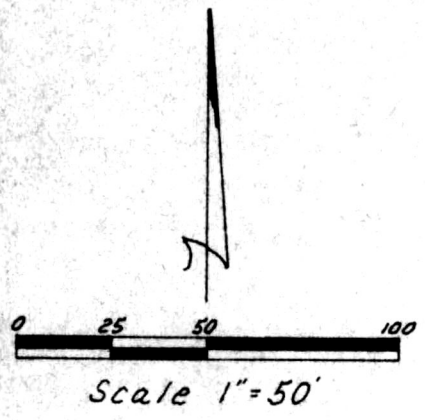

Grantor:
Emanuel H. & Mary Schlabach
Deed Vol. 152 Pg. 249

Bearings Assumed

Reference:
Plat Vol. 8 Pg. 762

0.971 Ac.

Survey For;
Mark Schlabach

- Stone Found
- ▲ RR. Spk. Found
- △ R.R. Spk. Set
- Iron Pin Set (5/8" bar w/cap)

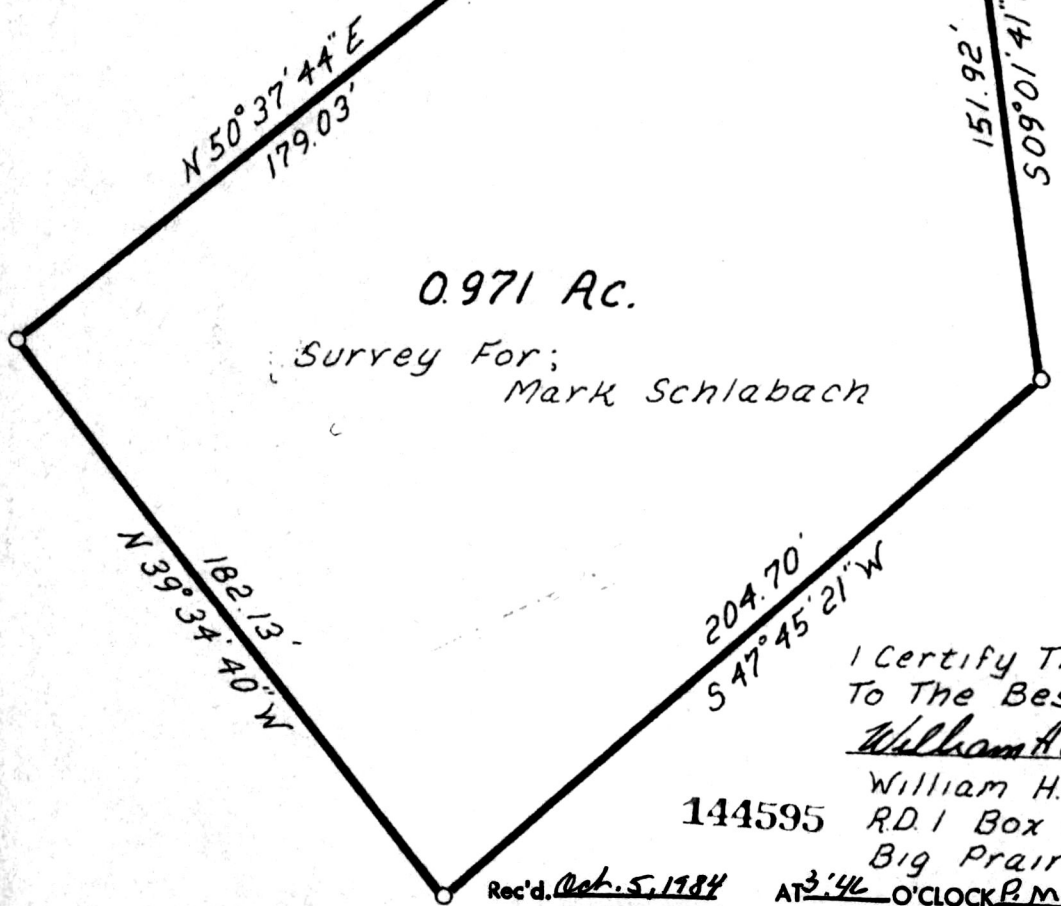

I Certify This Plat To Be Correct
To The Best Of My Knowledge.

William H. Long Nov. 15, 1983
William H. Long R.S. 6505
RD. 1 Box 69A
Big Prairie Ohio 44611

Rec'd. Oct. 5, 1984 AT 3:46 O'CLOCK P.M.

Recorded Oct. 9, 1984 Holmes Co. Ohio Fee: 5.00