

# SURVEY PLAT of a 3.000 ACRE PARCEL

PART OF LOT 27, 4<sup>th</sup> QUARTER

T-10-N, R-5-W

Paint Township

HOLMES COUNTY, OHIO

- - Iron Pipe Or Pin Fd.
- ▲ - RR Spike Fd.
- △ - PK Nail Fd.
- - 5/8" Rebar With Yellow Plastic Cap  
Marked RUDOLPH Fd.  
6449
- - 5/8"x30" Rebar With Yellow Plastic  
Cap Marked RUDOLPH Set  
6449

Scale: 1" = 100'

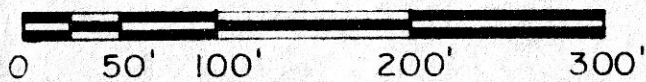

I Certify This Survey And Plat To Be Correct  
To The Best Of My Knowledge.

9-25-84

*Ronald G. Rudolph*

Date Ronald G. Rudolph - Reg Surv. 6449  
 R.G. RUDOLPH SURVEYING, Inc.  
 405 West Liberty Street  
 Wooster, Ohio 44691

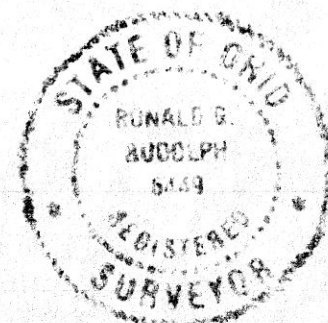

Job No. 1582

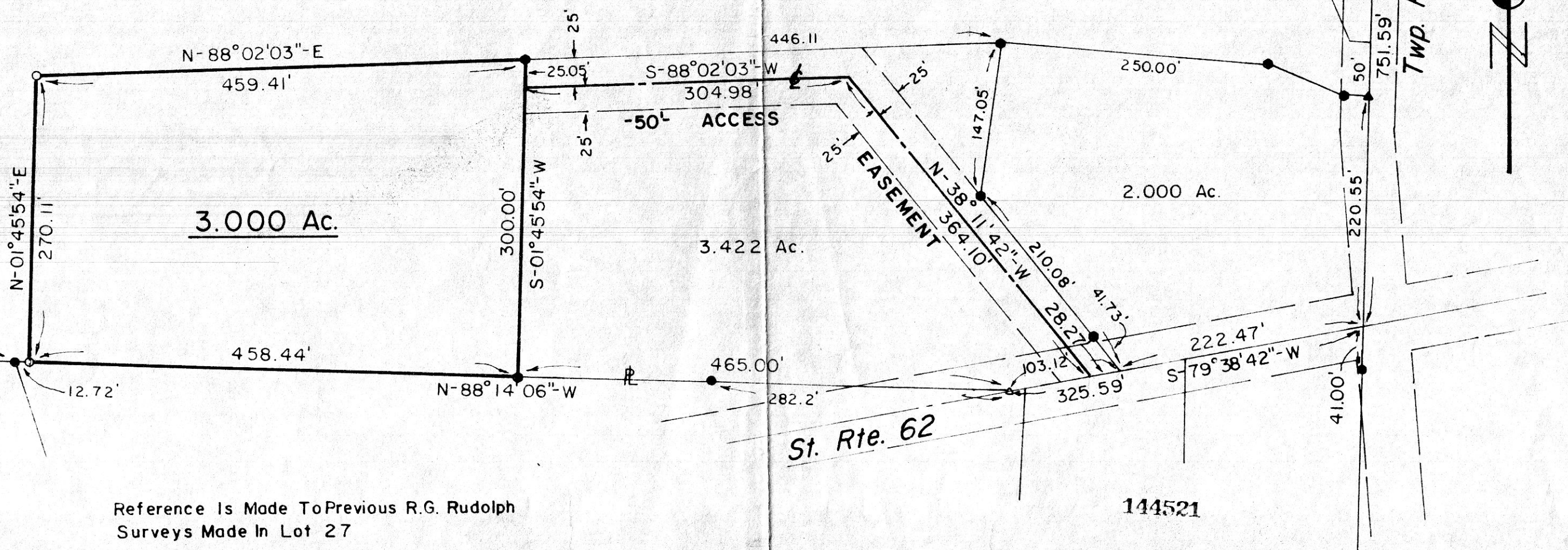

VOL 10 PAGE 316

Reference Is Made To Previous R.G. Rudolph  
Surveys Made In Lot 27

## MAP OFFICE COPY

144521

SEP 27 1984  
 Rec'd. At 3:21 O'CLOCK PM  
 Recorded Sept. 28, 1984 Holmes Co. Ohio Fee: 9.19  
 Plat Vol. 10 Pg. 316 Recorder Richard Chaney  
 Deed Vol. 224-Pg. 998 TG 17 1/2 X 10 1/2 XS