

MAP OF SURVEY
for
RODHE'S MARKET INC.
IN
The Village of Millersburg
part of
ORIGINAL HARDY TWP.
T-9N; R-7W
SEC 11

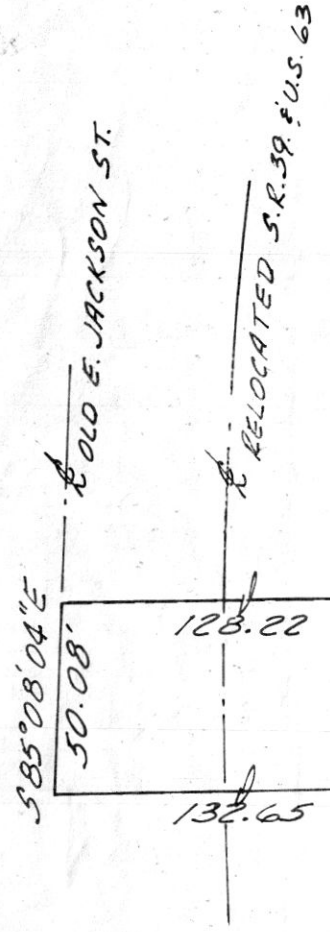
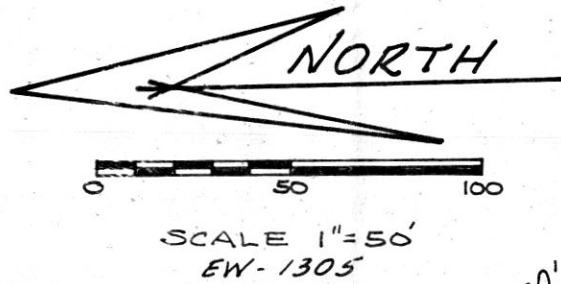

N 3° 07' 57" E 565.58' Corporation Limits

S 87° 20' 02" E 100.98'

245.06'

S 36° 20' 07" E

Rodhe's Market Inc. 222/672 7.306 A^c
- 1.066 A^c
6.240 A^c

51° 40' 26" W 611.27'
50' Road
N 1° 40' 26" E 609.37'
128.22
132.65

Easement "BRIAR LANE" (Private Road)

N 12° 05' 12" W 82.90'
S 2° 11' 22" W 199.78'

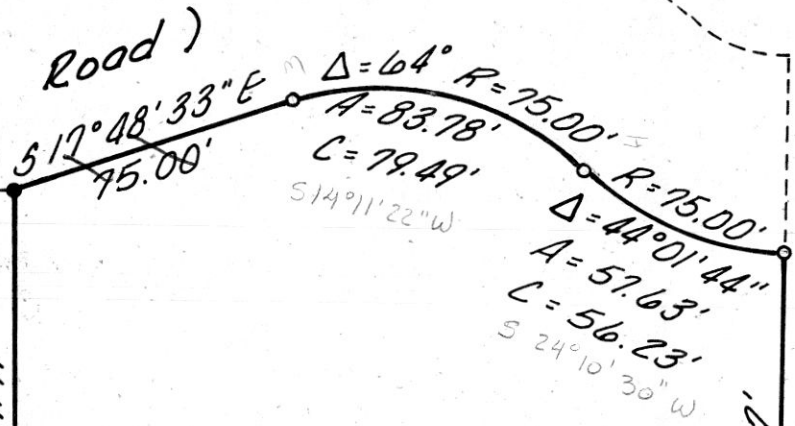

S 87° 56' 05" E 219.91'

206.17'

1.066 A^c

141427

DISTANCES SHOWN ARE EXPRESSED IN FEET AND DECIMAL PARTS THEREOF, BEARINGS ARE TO AN ASSUMED MERIDIAN AND ARE USED TO EXPRESS ANGLES ONLY, IRON PINS OR MONUMENTS WERE FOUND OR SET AS INDICATED ALL OF WHICH I CERTIFY TO BE CORRECT TO THE BEST OF MY KNOWLEDGE.



● I.P. FOUND
○ I.P. SET.
Ref. Survey Vol. 9; Pg. 211

Mary P. Augsburg
179/810

BY Virgil D. Landis 8-8-84
VIRGIL D. LANDIS, P.S. 6551 DATE

REC'D. SEP 20 1984
AT 2:22 O'CLOCK PM
RECORDED September 21, 1984
Plat VOL 10 PG 308
Holmes Co. Ohio Fee: 10.80
Richard H. ... Recorder
18X12X5 Deed Vol 224-Pg. 920

SHAFER, JOHNSTON, LICHTENWALTER & ASSOCIATES, INC.

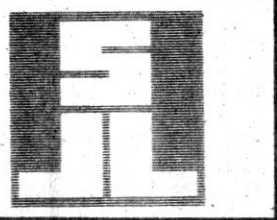

CONSULTING ENGINEERS - SURVEYORS
MANSFIELD OHIO WOOSTER

Judson C. & Beverly Schuler 136/261

S.E. COR. OUT LOT 5
S.W. COR. SEC 11 T-9; R-7

Section 11
Section 20
489.55'

N 87° 03' 38" W

MAP OFFICE COPY