

144308

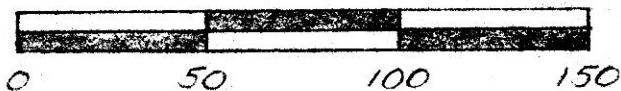
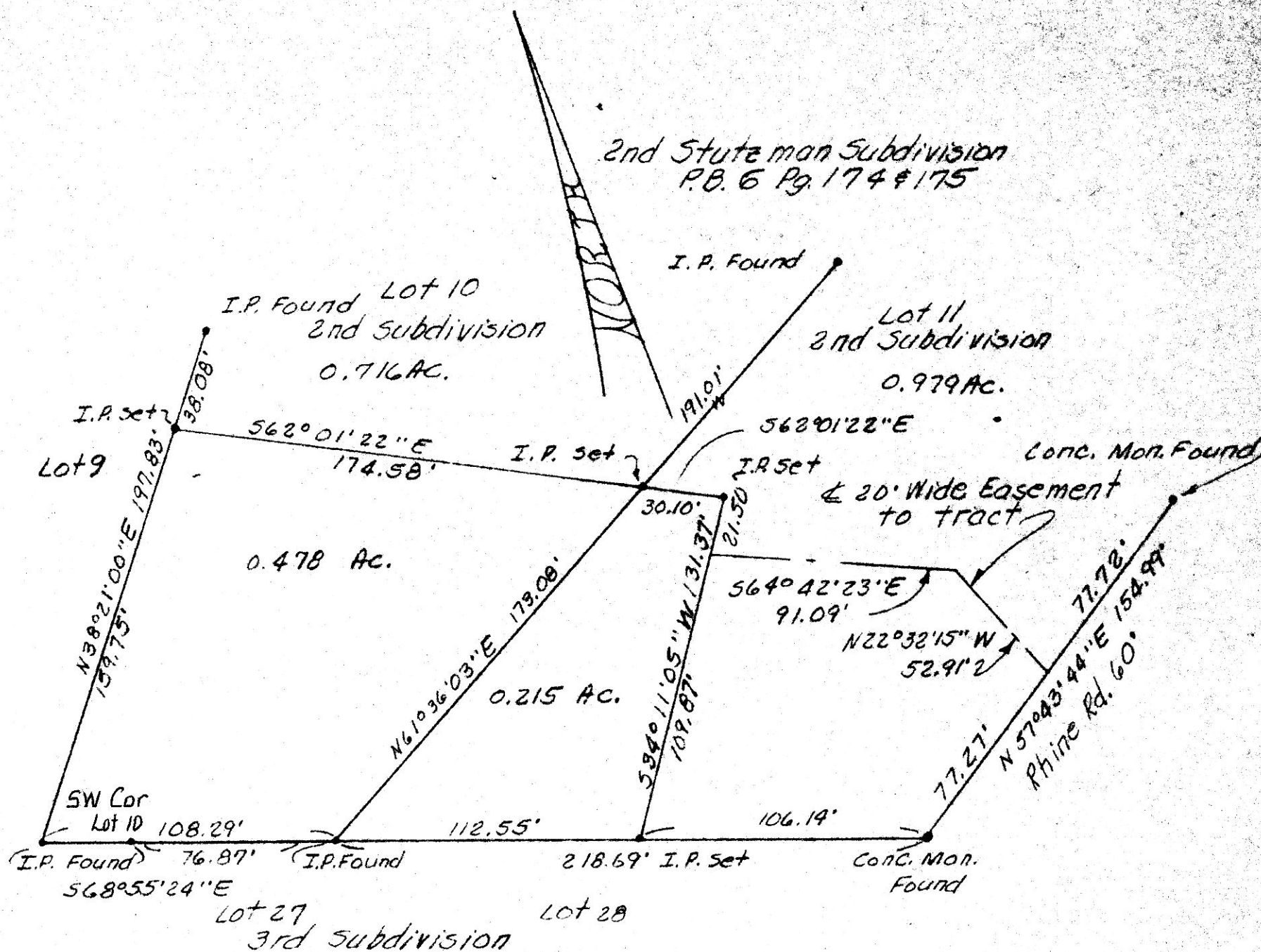

GRAPHIC SCALE IN FEET
144308

Known as part of Lots 10 & 11
of Stutzman's Second Sub-
division as per P. B. 6 Pg. 174 & 175.
Located in Lot 21, 1st Qtr.,
Twp. 9N, R. 6W of Berlin
Twp., Hol. Co., Ohio.

Robert L. Kasner P.S. 5193
P.E. 28820
6/13/84

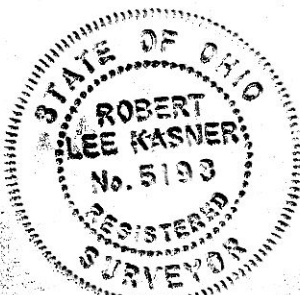

DEED VOL. 224 Pg. 829

MAP OFFICE COPY

Rec'd. SEP 10 1984

AT 11:15 O'CLOCK AM

Recorded Sept. 11, 1984 Holmes Co. Ohio Fee No. 7.00

Plot Vol. 10 Pg. 304 Recorder Richard [Signature]