

PAINT TOWNSHIP
HOLMES COUNTY, OHIO
LOT 24, 4th Qtr., T-10N, R-5W

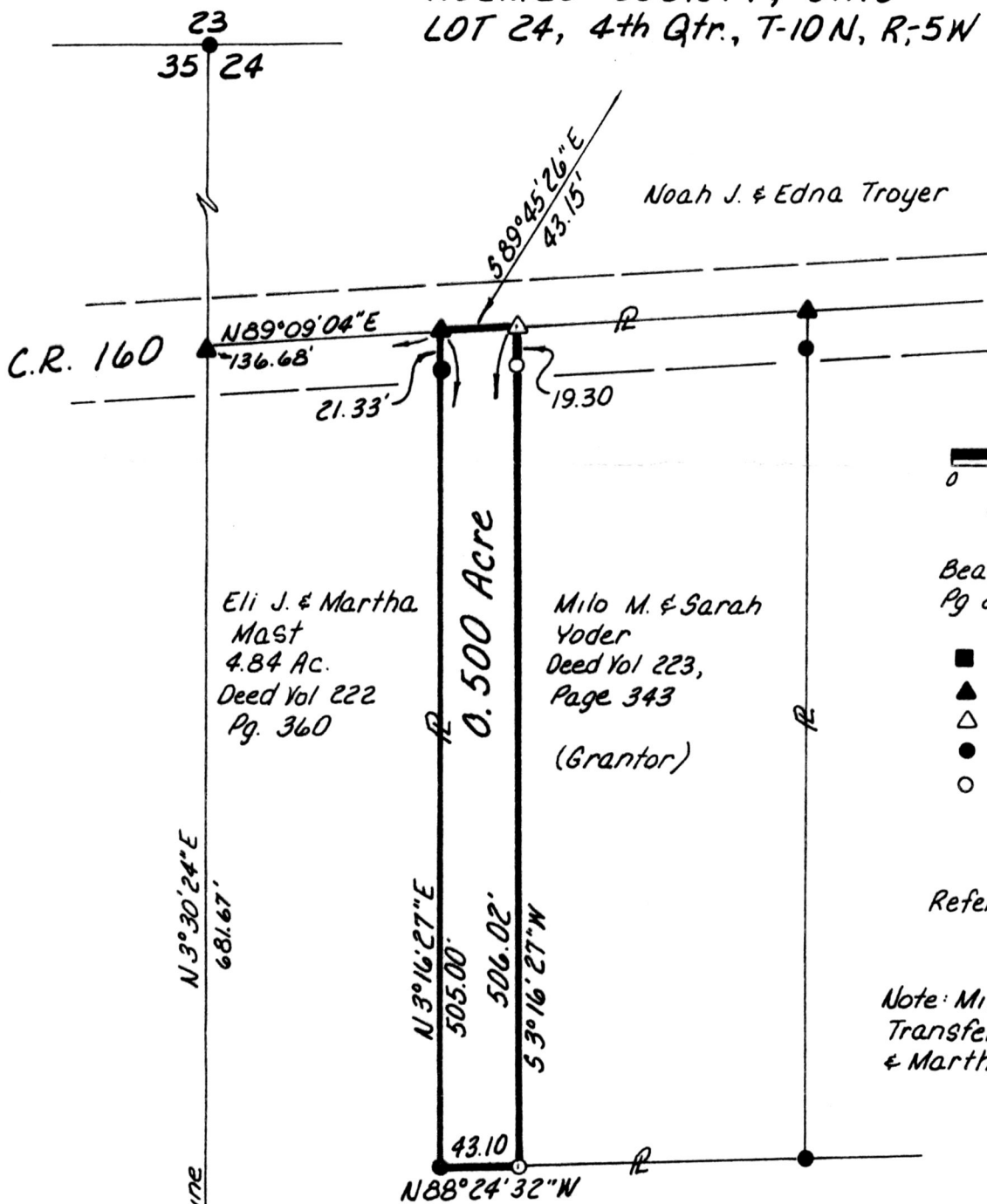

Noah J. & Edna Troyer

Eli J. & Martha
Mast
4.84 Ac.
Deed Vol 222
Pg. 360

Milo M. & Sarah
Yoder
Deed Vol 223,
Page 343
(Grantor)



Bearings From Plat Vol 9
Pg 221

- Stone Found
- ▲ Railroad Spike Found
- △ Railroad Spike Set
- Iron Pin Found
- Iron Pin Set - 5/8" Bar With Yellow Cap Marked "LONG-6505"

Reference Plat Vol 9, Pg 221

Note: Milo & Sarah Yoder Will
Transfer This Parcel To Eli J.
& Martha Mast.

143998

INDEXED

Rec'd. AUG 16 1984 AT 10:59 O'CLOCK AM
 Recorded Aug 16, 1984 Holmes Co. Ohio Fees 5.00
Plat Vol. 10 Pg. 294 Recorder Richard Brown

Deed 224 Page 607

I Certify This Survey To Be Correct To
The Best Of My Knowledge.
William H. Long July 5, 1984
William H. Long R.S. #6505
13301 T.R. 503
Big Prairie, Ohio 44611

MAP OFFICE COPY