

MAP OFFICE COPY

143966

SURVEY PLAT of a 1.312 ACRE PARCEL

SW QUARTER SECTION 5

T-17-N R-14-W

Ripley Township

HOLMES COUNTY, OHIO

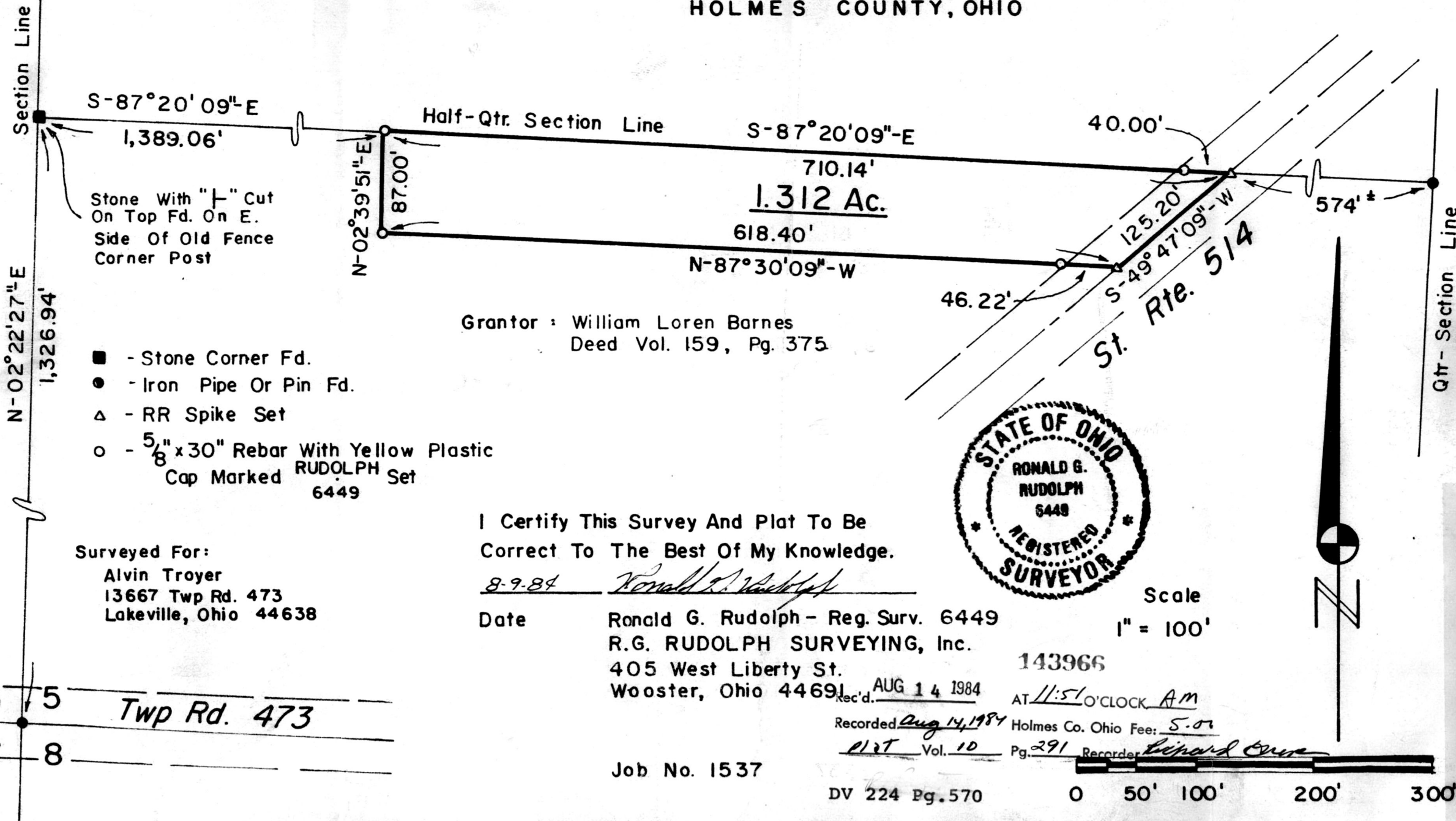

Stone With "T" Cut
On Top Fd. On E.
Side Of Old Fence
Corner Post

- - Stone Corner Fd.
- - Iron Pipe Or Pin Fd.
- △ - RR Spike Set
- - 5/8" x 30" Rebar With Yellow Plastic Cap Marked RUDOLPH Set 6449

Grantor : William Loren Barnes
Deed Vol. 159, Pg. 375

Surveyed For:
Alvin Troyer
13667 Twp Rd. 473
Lakeville, Ohio 44638

I Certify This Survey And Plat To Be
Correct To The Best Of My Knowledge.

8-9-84 Ronald G. Rudolph

Date Ronald G. Rudolph - Reg. Surv. 6449
R.G. RUDOLPH SURVEYING, Inc.
405 West Liberty St.
Wooster, Ohio 44691

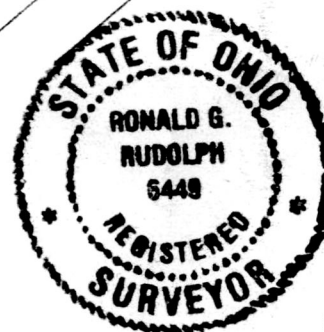

Scale
1" = 100'

Rec'd. AUG 14 1984

143966

AT 11:51 O'CLOCK AM

Recorded Aug 14, 1984

Holmes Co. Ohio Fee: 5.00

Plat Vol. 10

Pg. 291

Recorder Richard Brown

Job No. 1537

DV 224 Pg. 570

0 50' 100' 200' 300'

Evol 10 PAGE 291