

WM. TERRY BURKEY SURVEYING

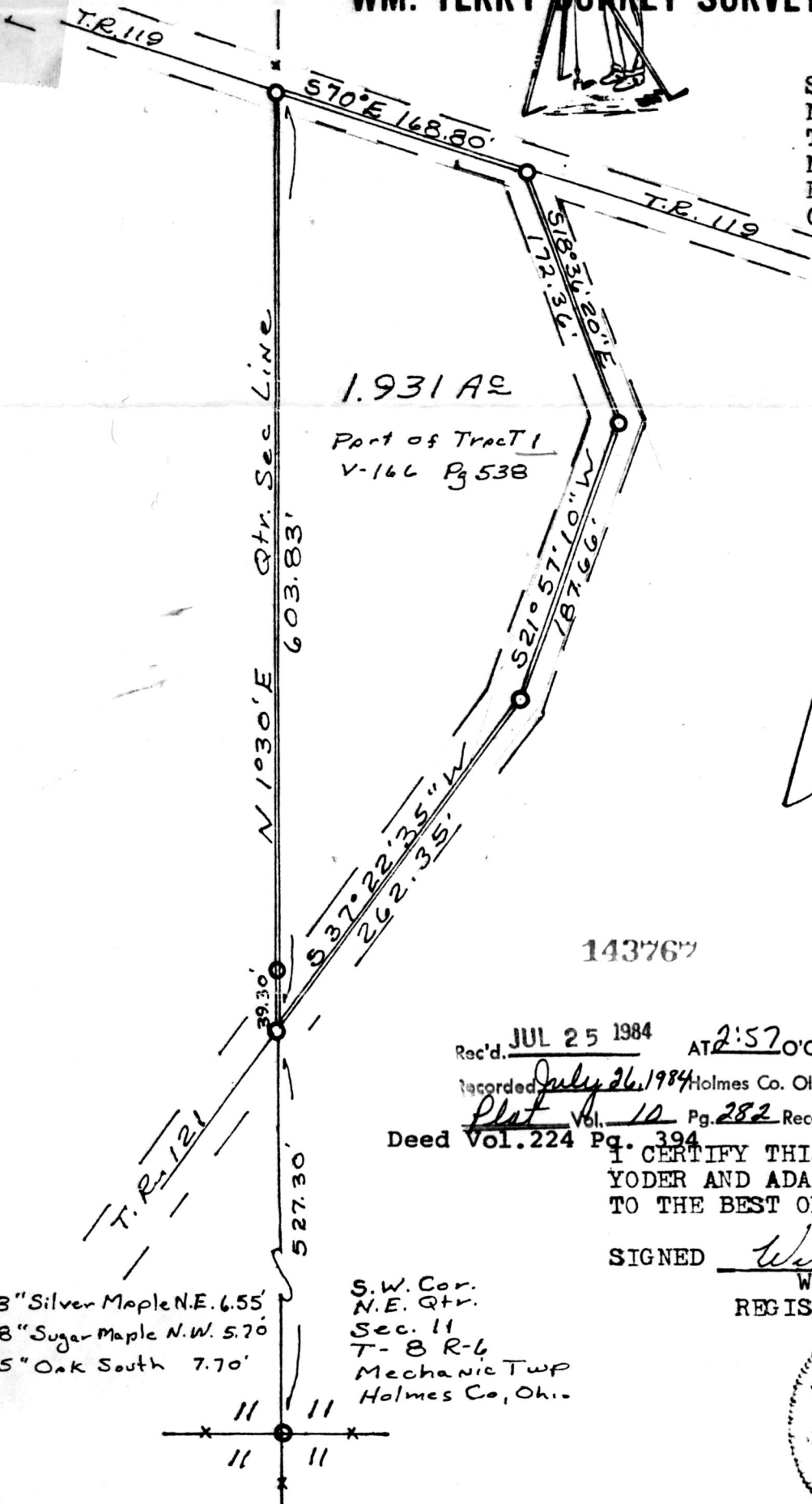

SCHERER TO YODER SURVEY
N. E. QTR. SECTION 11
TOWNSHIP 8 RANGE 6
MECHANIC TOWNSHIP
HOLMES COUNTY, OHIO
COMPLETED APRIL 21, 1984



MAP OFFICE COPY

○ Pin Set
Scale 1" = 100'
Ref. Deeds:
V 126 P 191
V 166 P 538
V 168 P 130

143767

Rec'd. JUL 25 1984 AT 2:57 O'CLOCK PM

Recorded July 26, 1984 Holmes Co. Ohio Fee: 5.00

Deed Vol. 224 Pg. 394 Plat Vol. 10 Pg. 282 Recorder Richard Brown

I CERTIFY THIS SURVEY MADE FOR LUTHER YODER AND ADA MAE SCHERER TO BE CORRECT TO THE BEST OF MY KNOWLEDGE.

SIGNED William T. Burkey
WILLIAM T. BURKEY
REGISTERED SURVEYOR #5107
STATE OF OHIO

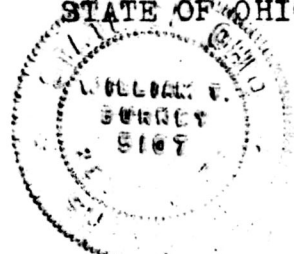

S.W. Cor.
N.E. Qtr.
Sec. 11
T-8 R-6
Mechanic Twp
Holmes Co., Ohio