

143659

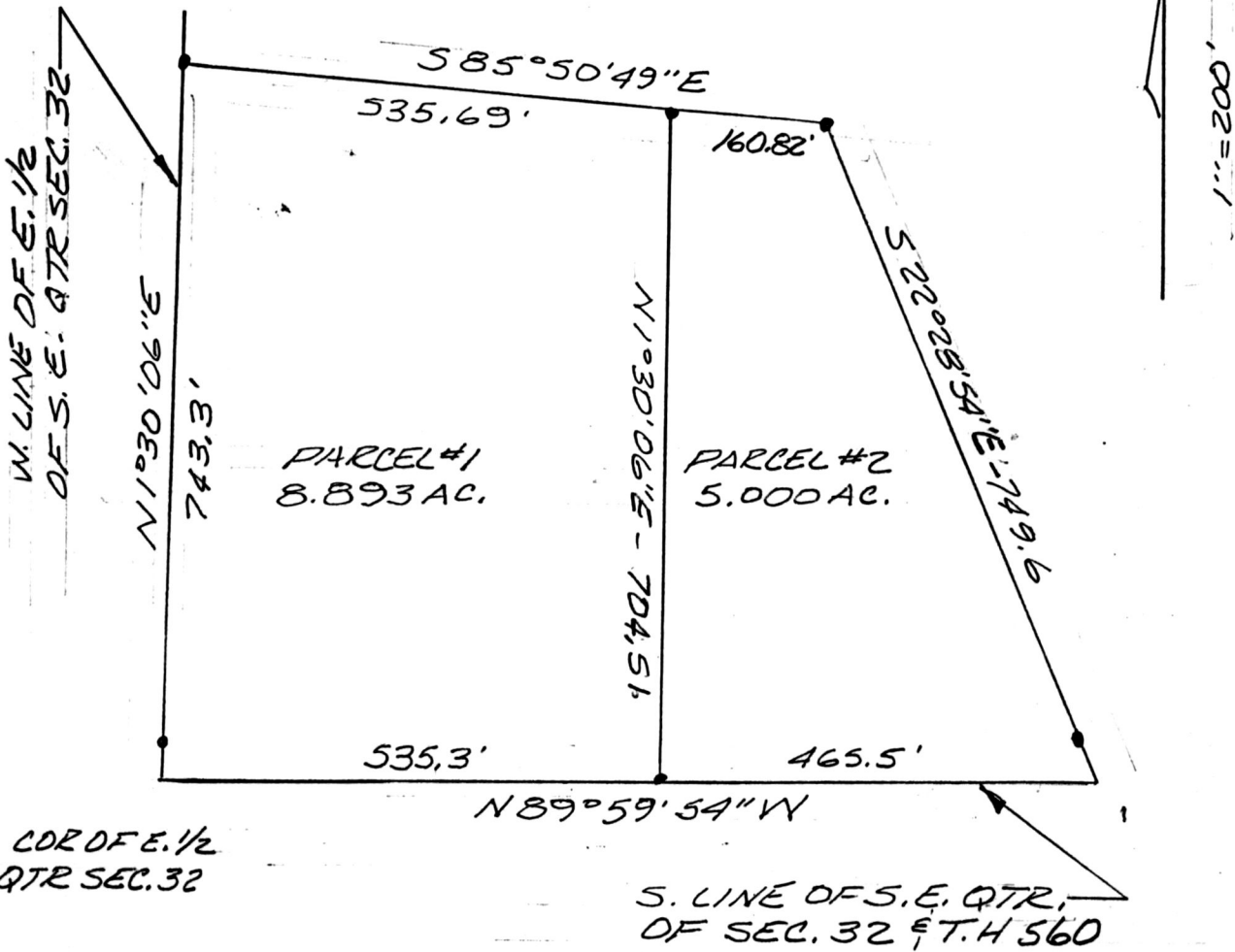

MAP OFFICE COPY

SURVEY PLAT

PT. OF E. 1/2 OF S. E. QTR. OF SEC. 32, TWP 14, R-13 PRAIRIE TWP. HOLMES CO., OHIO

DEED VOL. 224 PAGE 310 143659

Rec'd. JUL 17 1984 AT 10:26 O'CLOCK AM

Recorded July 17, 1984 Holmes Co. Ohio Fee: 10.00

Plot Vol. 10 Pg. 279 Recorder Richard



P. Miller, atty.

SURVEYED FOR D. & M. HERSHBERGER

*[Signature]* 6/21/84

JOHN W. NAPIER JR. REG. SURVEYOR #6252

REVISED 7/16/84