

143651

June 20, 1984

MECHANIC TOWNSHIP  
LOT 24 2 ND QTR.  
T8N R6W  
HOLMES COUNTY  
OHIO

Survey For  
Castle Nursing Home  
231 N. Washington St.  
Millersburg, Ohio

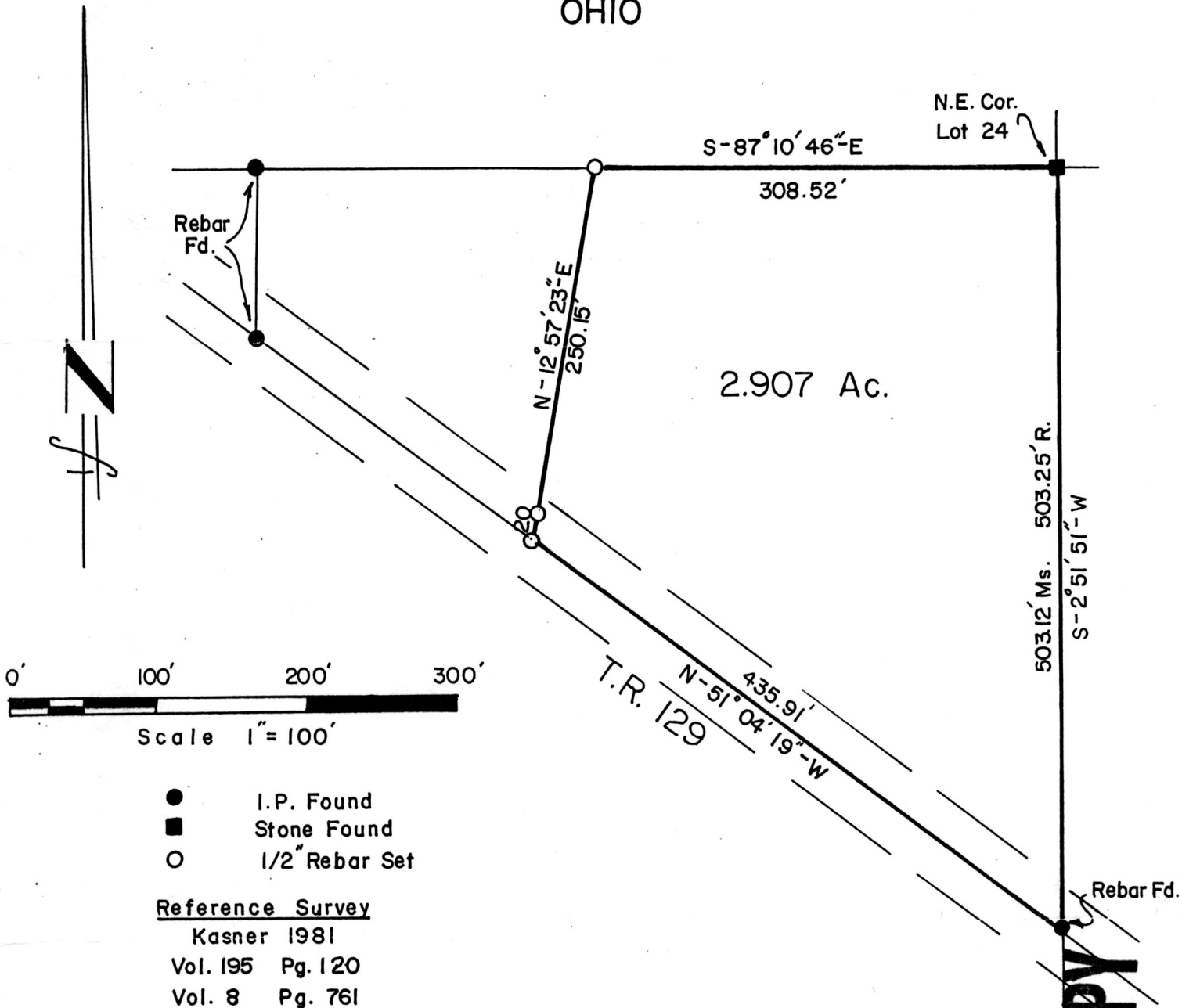

143651

Rec'd. JUL 16 1984 AT 3:10 O'CLOCK PM  
 Recorded July 17, 1984 Holmes Co. Ohio Fee: 5.00  
 Plat Vol. 10 Pg. 278 Recorder Richard Heaven

I certify this survey to be correct to the best of my knowledge.

William D. McCullough  
 William D. McCullough R.S. 6048  
 Purdy Surveying  
 P.O. Box 60  
 Orrville, Ohio

DEED VOL. 224 PAGE 306

MAP OFFICE COPY