

S.E. 1/4 SEC. 36  
T. 15, R. 12

S.W. 1/4 SEC. 31  
T. 15, R. 11

N.E. 1/4 SEC. 1  
T. 15, R. 12

N.W. 1/4 SEC. 6  
T. 14, R. 11



AMANDA HERSHBERGER ET AL.

- IRON PIN FOUND
- ⊙ IRON PIN SET

SALT CREEK TOWNSHIP.

S. 10° W. 136.0'  
TWP. RD. 652 (OLD 210)

S. 69° 23' 48" W.  
288.25'

S. 1° W. 575.0'

3.8622 ACRES.

N. 1° E. 680.5'

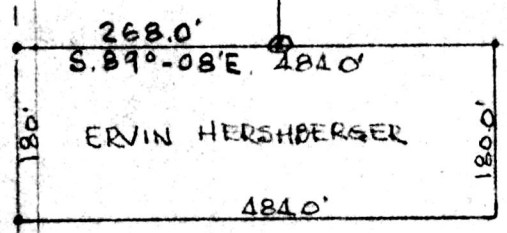

143485

INDEXED

REC'D. July 2<sup>nd</sup>, 1984  
 AT 3:15 O'CLOCK P.M.  
 RECORDED July 3, 1984  
 Plat VOL 10 PG. 272  
 Holmes Co. Ohio Fee: 5.00  
Richard Knover Recorder

Paul Miller

DEED VOL. 224 PAGE 135

PLAT OF A SURVEY OF A PART OF THE  
 N.W. 1/4 OF SEC. 6, TWP. 14, RANGE 11, PAINT  
 TOWNSHIP, HOLMES COUNTY, OHIO. 3.8622  
 ACRE PARCEL CONVEY TO ERVIN HERSHBERGER  
 SCALE 1"=200'  
 APRIL 25, 1984  
 R.H. HUNSINGER, #3685, REGISTERED SURVEYOR



MAP OFFICE COPY