

THE COSHOCTON LAND SURVEYING SERVICE

233 S. FOURTH ST.

COSHOCTON, OHIO 43812

BEING PART OF: LOT 2  
SEC. 5  
QUAR. 2nd.  
T9N, R4W  
TOWNSHIP Walnut Creek  
COUNTY Holmes, Ohio, U.S.M.L.

SURVEY FOR: Lester Schlabach

DATE: April, 1984

SCALE: 1" = 100'

- ~ Set 1/2" ID water Pipe, 36"-L
- ~ Found Stone
- ~ Found 5/8" rebar or as shown

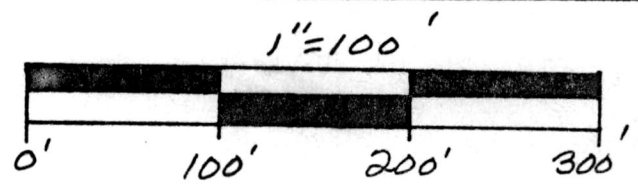

Bearings based on Plat Record 6, Pg. 62.



Pertinent documents.

Tax Map, Sugar Creek Quadrangle Map, P.B. 6, Pg. 62 & all deeds as shown.

3.45 Ac.  
Wm. & Mary Beachy  
190/701

Tracts 1 & 2  
Being all of the land conveyed to Lester O. & Erma M. Schlabach by Joe I. Weaver in Vol. 195, Pg. 218

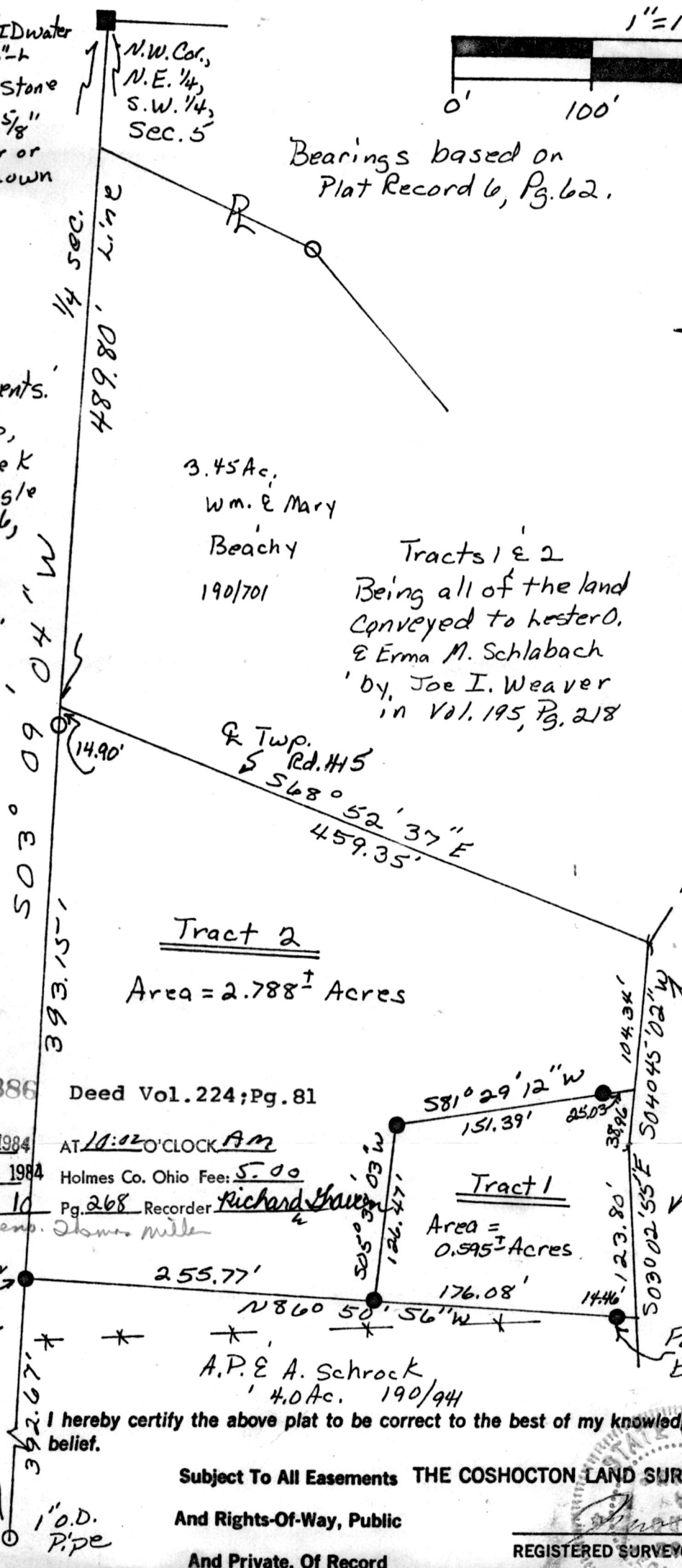

Tract 2  
Area = 2.788<sup>±</sup> Acres

Tract 1  
Area = 0.595<sup>±</sup> Acres

143386 Deed Vol. 224; Pg. 81

Rec'd. JUN 26 1984 AT 11:02 O'CLOCK AM  
Recorded JUN 26 1984 Holmes Co. Ohio Fee: 5.00  
Plat Vol. 10 Pg. 268 Recorder Richard Thayer  
emp. Downs Miller

Found 5/8" rebar bears 500° 00' 10" E 47.40'

A.P. & A. Schrock  
4.0 Ac. 190/94

Found 5/8" rebar bears 500° 27' 48" E 1.47'

I hereby certify the above plat to be correct to the best of my knowledge and belief.

Subject To All Easements THE COSHOCTON LAND SURVEYING SERVICE

And Rights-Of-Way, Public

And Private, Of Record

REGISTERED SURVEYOR 5935

MAP OFFICE COPY