

SURVEY PLAT of a 4.208 ACRE PARCEL
NW QUARTER SECTION 32
T-18-N R-14-W
Ripley Township
HOLMES COUNTY, OHIO

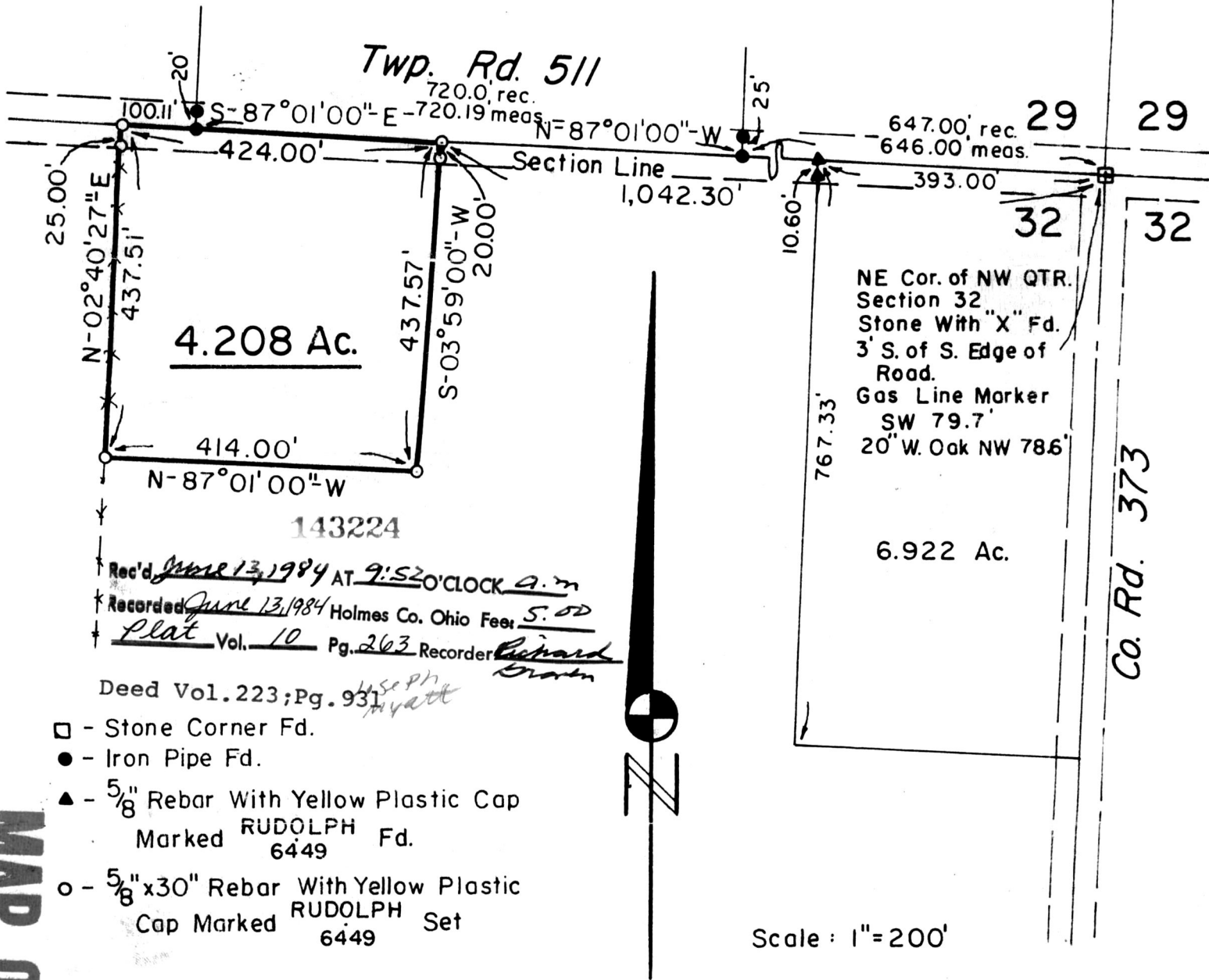

Rec'd June 13, 1984 AT 9:52 O'CLOCK a.m.
Recorded June 13, 1984 Holmes Co. Ohio Fees 5.00
Plat Vol. 10 Pg. 263 Recorder Richard
Strain

Deed Vol. 223; Pg. 931 Joseph
Myatt

- - Stone Corner Fd.
- - Iron Pipe Fd.
- ▲ - 5/8" Rebar With Yellow Plastic Cap
Marked RUDOLPH Fd.
6449
- - 5/8"x30" Rebar With Yellow Plastic
Cap Marked RUDOLPH Set
6449

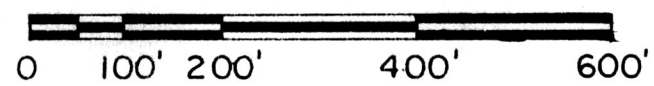

Scale: 1" = 200'

Reference Is Made To A Previous
R.G.R. Survey Of 6.922 Ac. Parcel

I Certify This Survey And Plat To Be
Correct To The Best Of My Knowledge.

3-28-84 Ronald G. Rudolph

Date Ronald G. Rudolph -Reg. Surv. 6449
R. G. RUDOLPH SURVEYING, Inc.
405 W. Liberty St.
Wooster, Ohio 44691

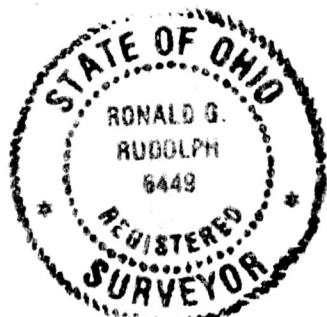

MAP OFFICE COPY