

RWG

PRAIRIE TOWNSHIP
SW QTR. SECTION 30
TWP 14N RANGE 13W
HOLMES COUNTY, OHIO

5-23-84

MADE FOR:
OLIVER RING BETTY J. RING, GRANTOR
364 N. MARKET ST. DEED VOL. 151 PG. 228
SHREVE, OHIO



SCALE 1"=200'

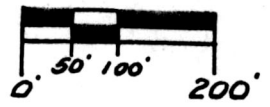

I CERTIFY THIS SURVEY
TO BE CORRECT TO THE
BEST OF MY KNOWLEDGE.

COMPLETED 5-17-84

Ray W. Gasbarre
RAY W. GASBARRE P.S. 4153
R.W. GASBARRE & ASSOC. INC.
P.O. BOX 44
WOOSTER, OHIO 44691

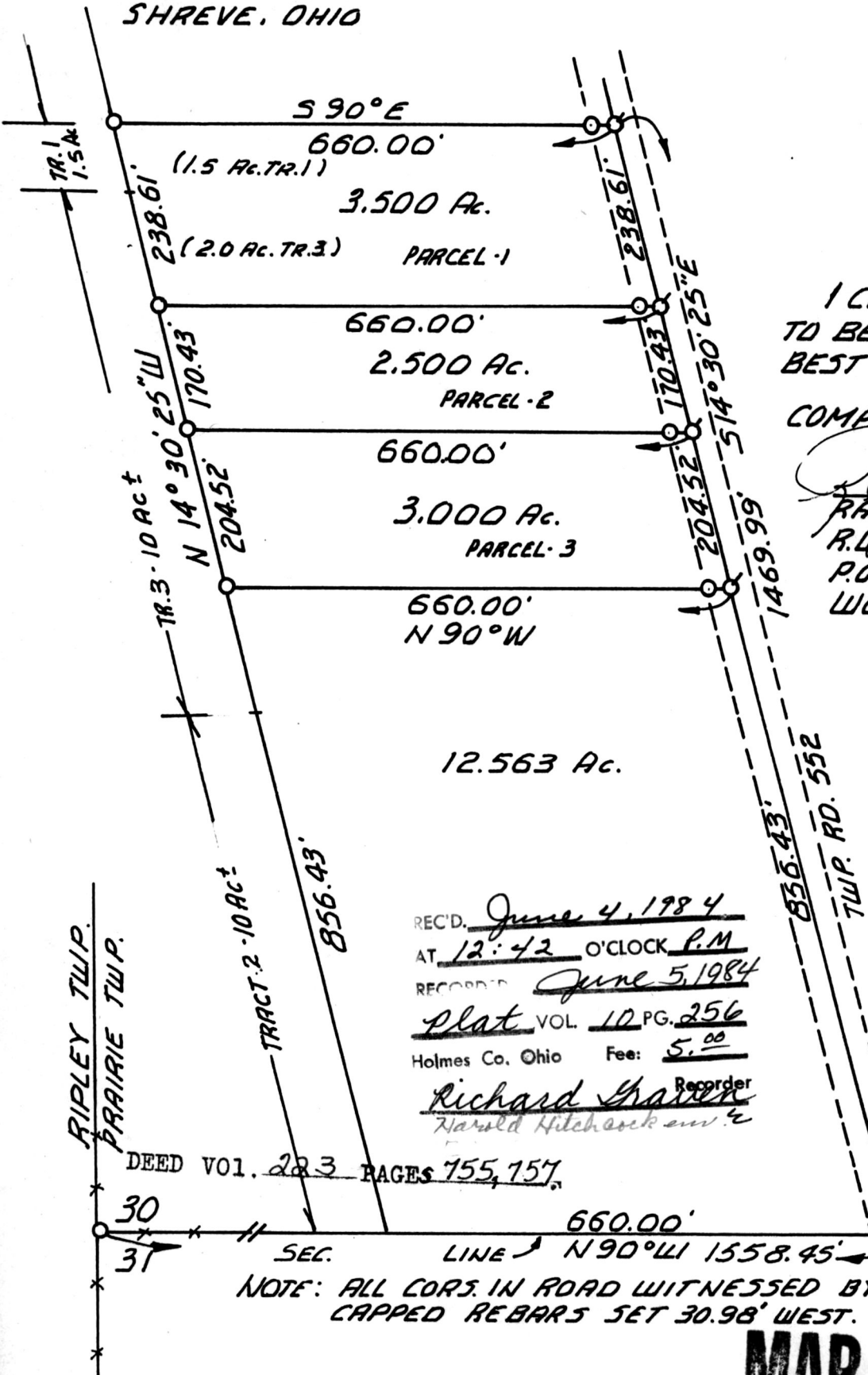

Ø - 5/8" x 30" CAPPED REBARS SET
Ø - 5/8" x 15" REBARS SET

REC'D. June 4, 1984
AT 12:42 O'CLOCK P.M.
RECORDED June 5, 1984
Plat VOL. 10 PG. 256
Holmes Co., Ohio Fee: 5.00
Richard Thayer Recorder
Harold Hitchcock

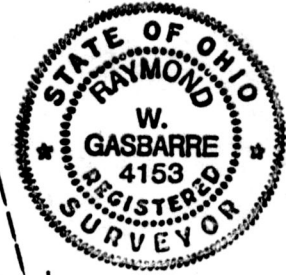

DEED VOL. 223 PAGES 755, 757

30 31 SEC. LINE N 90° W 1558.45' 2513.00' 30 31

NOTE: ALL CORNS IN ROAD WITNESSED BY
CAPPED REBARS SET 30.98' WEST.

MAP OFFICE COPY