

I.P. (Found) at SW. crnr 4, 11 Acre Tract P.B. 7 P. 122  
 588°0'0"E 182.53'

142594

Known as part of Lot 24, 1st Qtr., Twp. 9N, Ra. 5W (V145 P170), part of Sec. 12, Twp. 9N, Ra. 5W (V145 P170), and part of Sec. 13, Twp. 9N, Ra. 5W of Walnut Creek Twp., Hol. Co., Ohio.

Beginning at the S.W. crnr of Lot 24 from which a set iron pin bears South 88°0'0" East 8.00'; thence with the West line of Lot 24 North 3°17'31" East 355.08' to a found iron pin; thence leaving the West line of Lot 24 South 88°0'0" East 182.53' to a set iron pin; thence South 7°49'40" West 394.44' to a point in T.R. 406 in Sec. 12, and passing a set iron pin on line at 387.44'; thence with T.R. 406 North 81°47'58" West 157.85' to a point in Sec. 13; thence leaving T.R. 406 North 3°17'31" East 21.00' to the point of beginning, but subject to all legal highways.

1.3713 acres in Lot 24, 1st Qtr., Twp. 9N, Ra. 5W  
 .0561 " " " Sec. 13  
 .0479 " " " Sec. 12  
1.4753 Acres.

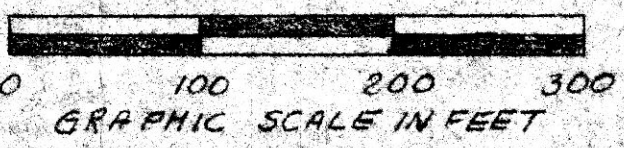

PLAT OF A SURVEY FOR  
 ABE L. RABER  
 GRATOR  
 Known as part of Lot 24, 1st Qtr., Sec. 12 & Sec. 13, Twp. 9N, Ra. 5W of Walnut Creek Twp., Hol. Co., Ohio.

Robert L. Kasner, P.S. 5193  
 P.E. 28820  
 4125184

142594

Rec'd. MAY 7 1984 AT 4:25 O'CLOCK PM  
 Recorded MAY 8 1984 Holmes Co. Ohio Fees \$50  
 Plat. Vol. 10 Pg. 250  
 W. E. E. E. E.

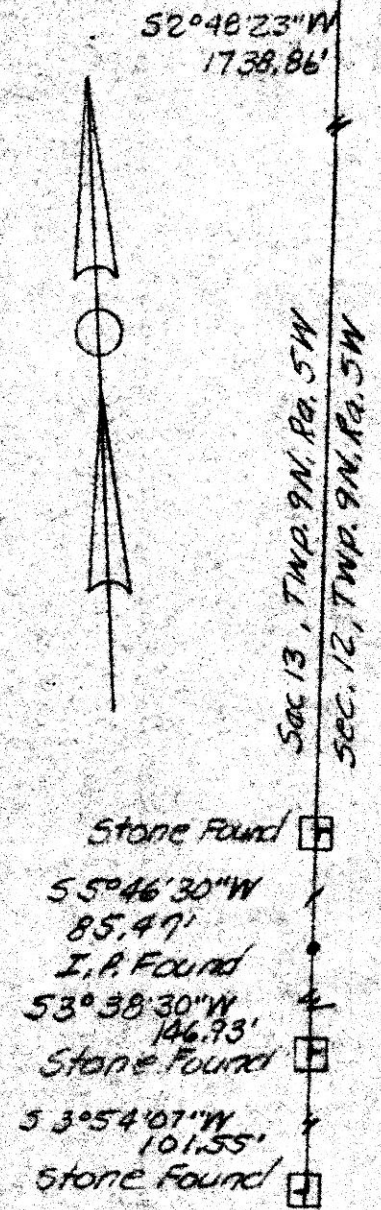
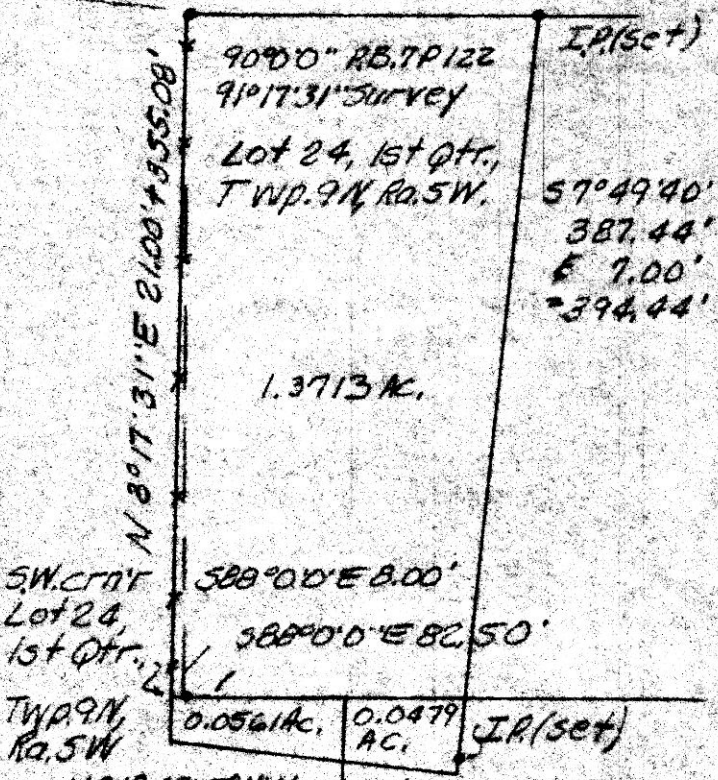
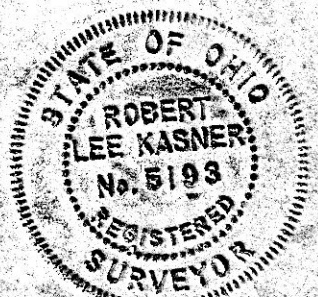

MAP OFFICE COPY