

3240 Shelly Blvd.
Wooster, Ohio 44691

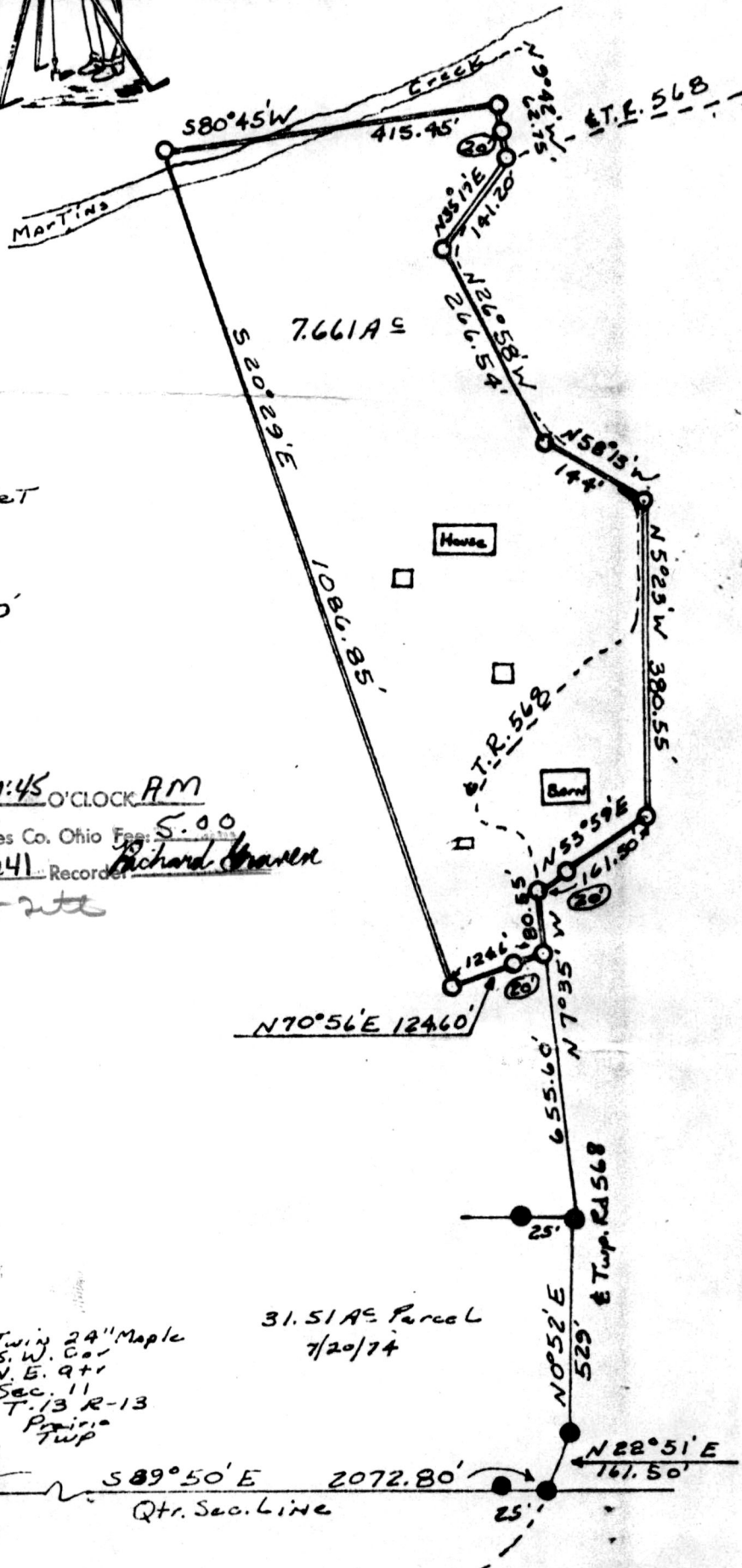

WM. TERRY BURKEY SURVEYING

KARL HERMAN SURVEY
N.E. QTR. SECTION 11
TOWNSHIP 13 RANGE 13
PRAIRIE TOWNSHIP
HOLMES COUNTY, OHIO
COMPLETED 8/25/1981



- Iron Cor. Set
 - Pin fd.
- Scale 1" = 200'

142069

Rec'd. April 16, 1984 AT 10:45 O'CLOCK AM
 Recorded April 16, 1984 Holmes Co. Ohio Fees 5.00
 Plat Vol. 10 Pg. 241 Recorder Richard Brown
see Wayne County title

DEED VOL. 223 PAGE 280

I CERTIFY THIS SURVEY TO BE
CORRECT TO THE BEST OF MY
KNOWLEDGE AND BELIEF.

SIGNED:

William J. Burkey
 REGISTERED SURVEYOR #5107
 STATE OF OHIO

Twin 24" Maple
 S.W. Cor
 N.E. qtr
 Sec. 11
 T. 13 R-13
 Prairie
 Twp

31.51 AC Parcel
 7/20/74

MAP OFFICE COPY

