

MAP OFFICE COPY

141800

PART OF THE N.W. QTR. SECTION 7
KILLBUCK TOWNSHIP (T8N:R7W)
HOLMES COUNTY, OHIO

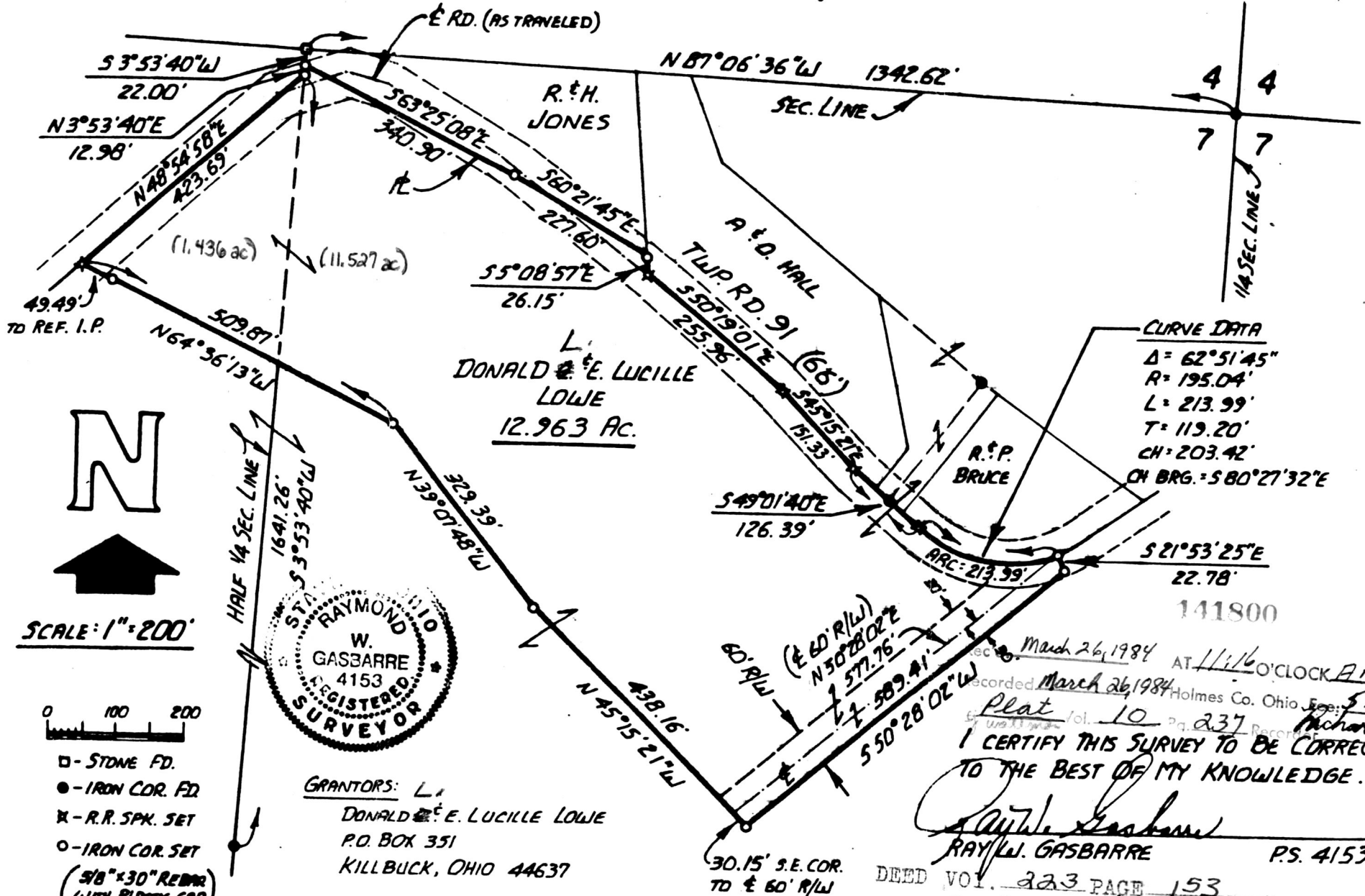

N



SCALE: 1" = 200'



- - STONE FD.
- - IRON COR. FD.
- ✕ - R.R. SPK. SET
- - IRON COR. SET
- (5/8" x 30" REBAR WITH PLASTIC CAP)

REBARS SET IN RD. HAVE NO PLASTIC CAP



GRANTORS: L.
DONALD & E. LUCILLE LOWE
P.O. BOX 351
KILLBUCK, OHIO 44637

GRANTEES:
GARY E. & NANCY C. WERNER
P.O. BOX 182
SCHOOL DR.
KILLBUCK, OHIO 44637

& ALVA L. & ONEDA HALL
P.O. BOX 102
MILLERSBURG, OHIO 44654

Recorded March 26, 1984 AT 11:16 O'CLOCK A.M.
 Recorded March 26, 1984 Holmes Co. Ohio
 Plat Vol. 10 Pg. 237
 I CERTIFY THIS SURVEY TO BE CORRECT TO THE BEST OF MY KNOWLEDGE.

Ray W. Gasbarre
 RAY W. GASBARRE P.S. 4153

DEED VOL. 223 PAGE 153
 R.W. GASBARRE & ASSOC. INC.
 P.O. BOX 44
 WOODSTER, OHIO 44691

(COMPLETED: 2-20-84)

VOL 10 PAGE 237