

MAP OFFICE COPY

141736

PLAT OF SURVEY FOR
 PAUL O. SIDLE
 N.E. QTR., SECTION 2, TWP. 17, RG. 14
 RIPLEY TWP.- HOLMES COUNTY, OHIO

REC'D. March 20, 1984
 AT 9:54 O'CLOCK a.m.
 RECORDED March 20, 1984
Plat VOL. 10 P. 235
 Holmes Co. Ohio Fee: 5.00
Richard Groves Recorder

DEED VOL. 223 PAGE 110

I hereby certify that this plat to be a true delineation of a field survey made by William L. Fox and that all monuments were found or set as shown.

William L. Fox
 William L. Fox
 Registered Surveyor No. 5878



All bearings are assumed and are to be used for the determination of angles only.

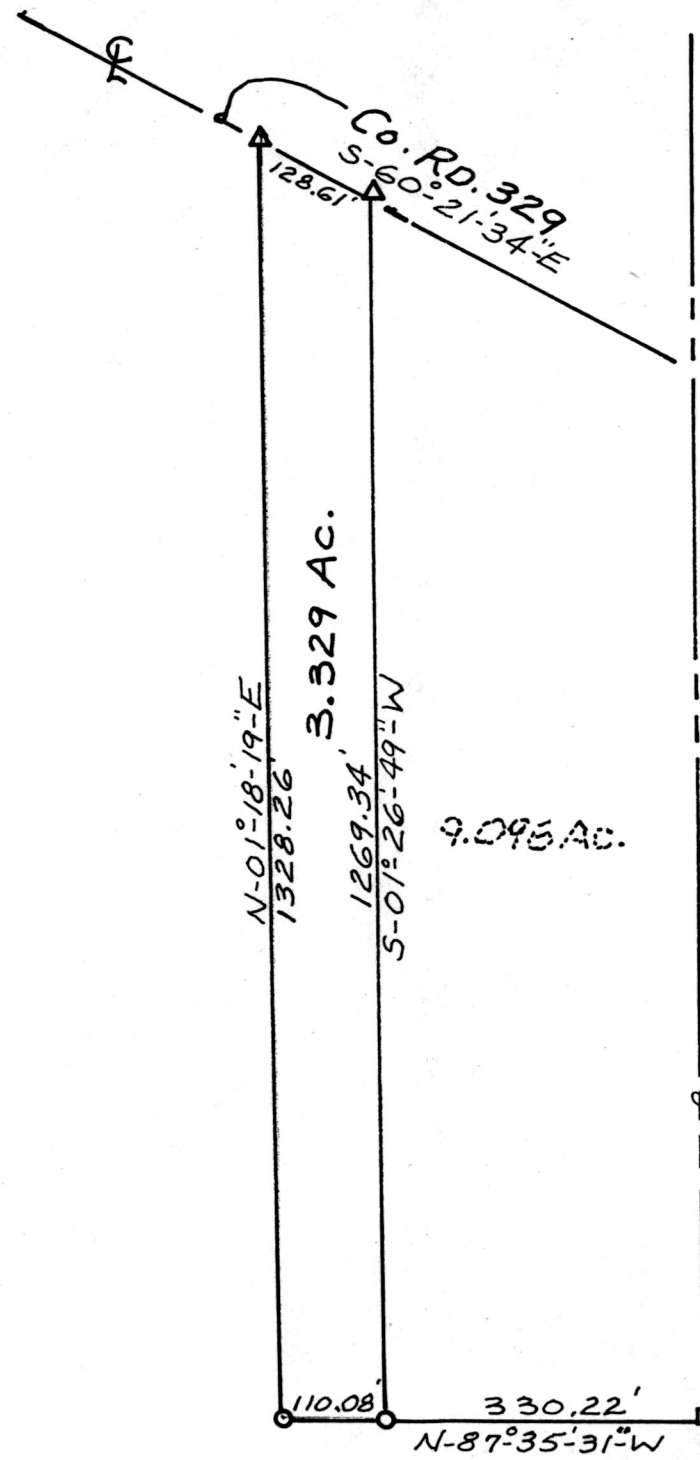

East Line N.E. QTR. SEC. 2



Scale: 1" = 200'

- LEGEND
- IRON PIN SET
 - △ R/R SPIKE SET
 - FENCE POST FND.

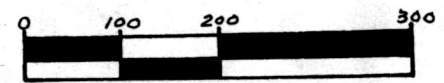

Scale in feet

S.E. COR.
 N.E. QTR. SEC. 2

Job No. 83129

VOL 10
 PAGE 235