

13 12
S.W. CORNER S12,
T8N, R8W
18 19 415.3'
Killbuck Twp.,
Hol. Co., Ohio

KILLBUCK

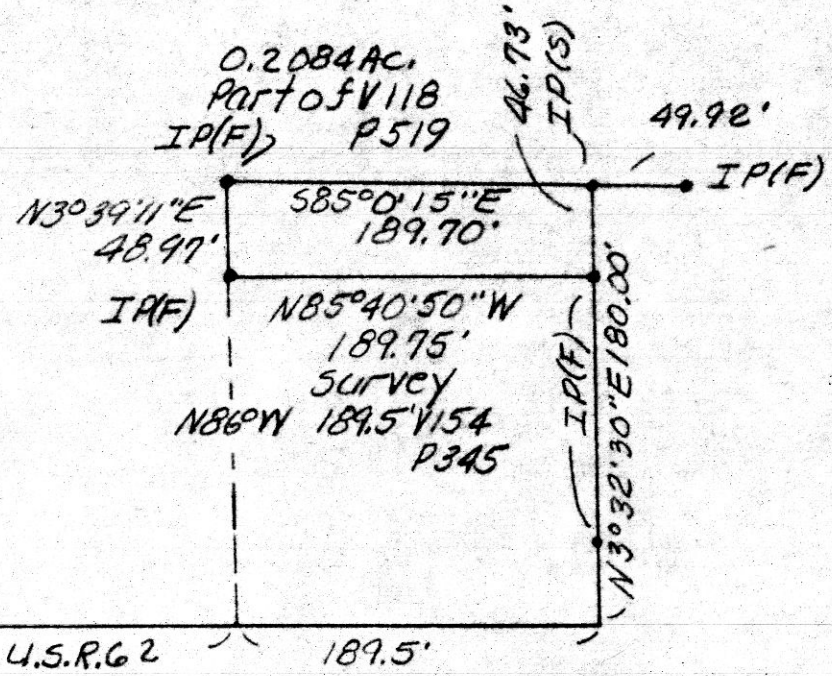

Known as part of S 12, T8N, R8W, of Kill buck Twp, Hol. Co., Ohio
and as part of V118 P519.

Beginning at an iron pin at the S.W. corner of S12; thence as
per PB 10 P 115 S86°0'0"E with the S. line S12 604.8';
thence N3°32'30"E 180.00' to an iron pin found at the
true place of beginning of the herein described parcel;
thence N85°40'50"W 189.75' to an iron pin found;
thence N3°39'11"E 48.99' to an iron pin found;
thence S85°0'15"E 189.70' to an iron pin set;
thence S3°32'30"W 46.73' to the true point of be-
ginning and containing 0.2084 acres.

No buildings.

Survey and description by Robert L. Kasner P. 55193
P.E. 28820.

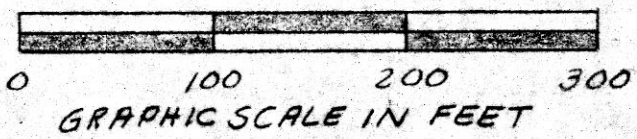

PLAT OF A SURVEY FOR
DENVER CONNER

Grantee
Known as part of S12, T8N,
R8W, Killbuck Twp., Hol. Co.,
Ohio. Deed Vol. 222; Pg. 795.

140490

REC'D. February 8, 1984
AT 3:00 O'CLOCK P.M.
RECORDED February 9, 1984
Plat VOL 10 PG. 229
Holmes Co. Ohio Fee: 6.00
Richard Graner Recorder



MAP OFFICE

11/10/84