

NE Cor. SE Qtr.  
Sec. 7

KILLBUCK TOWNSHIP  
HOLMES COUNTY, OHIO  
SE QUARTER, SECTION 7, T-8N, R-7W

7 8  
7 8

CONRAIL R/W = 99'

Ch. = 1357.67 Ch Brg. = S 79°02'00"W  
Arc = 1386.40

$\Delta = 40^\circ 32' 18''$  R = 1959.50

Cecil Maynard, Grantor  
Vol 210, Pg 536

N 88°51'50"E  
301.18'

2.000 Acres  
To Be Annexed To Mast

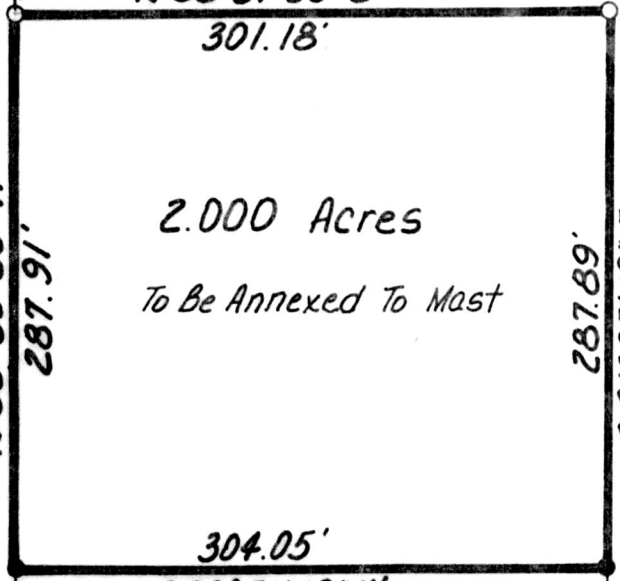

Levi & Helen Mast  
Vol 211, Pg 551



- I.P. Fd.
- I.P. Set (3/8" Bar w/ Yellow Cap Marked "LONG-6505")

Bearings From Rudolph Survey Of  
Entire Premises 9-5-80  
140485

Chas. B. Jr. & Delphia J. McKelvey  
Vol 123, Pg 237 & Vol 135, Pg 45

Rec'd. Feb 7, 1984 AT 2:51 O'CLOCK PM  
Recorded Feb 8, 1984 Holmes Co. Ohio Fees 5.00  
Plat Vol. 10 Pg. 228 Recorder Richard Braven  
env. Levi Mast Deed Vol. 222; Pg. 788

I Certify This Survey To Be  
Correct To The Best Of My  
Knowledge. 2-2-1984  
William H. Long  
William H Long R.S. 6505  
13301 T.R. 503  
Big Prairie, Ohio 44612



S.R. 62