

139940

REC'D. December 20, 1983  
AT 2:44 O'CLOCK P.M.  
RECORDED December 21, 1983  
plat VOL 10 PG. 220  
Holmes Co. Ohio Fee: 9.35  
Richard Owen Recorder  
17 x 11 x 15

SURVEY PLAT of a 2.000 ACRE and a 9.698 ACRE PARCEL

NW QUARTER SECTION 7  
T-9-N, R-6-W  
Hardy Township  
HOLMES COUNTY, OHIO

References

Deed Vol. 187, Pg. 176  
Plat Vol. 5, Pg. 126  
Plat Vol. 8, Pg. 705

Grantor - William E. & Jeanette R. Elvey  
Deed Vol. 187, Pg. 176

Deed Vol. 222-Pgs. 401 & 403

Co. Rd. 203

Twp. Rd. 331

(Old Twp. Rd. 159)

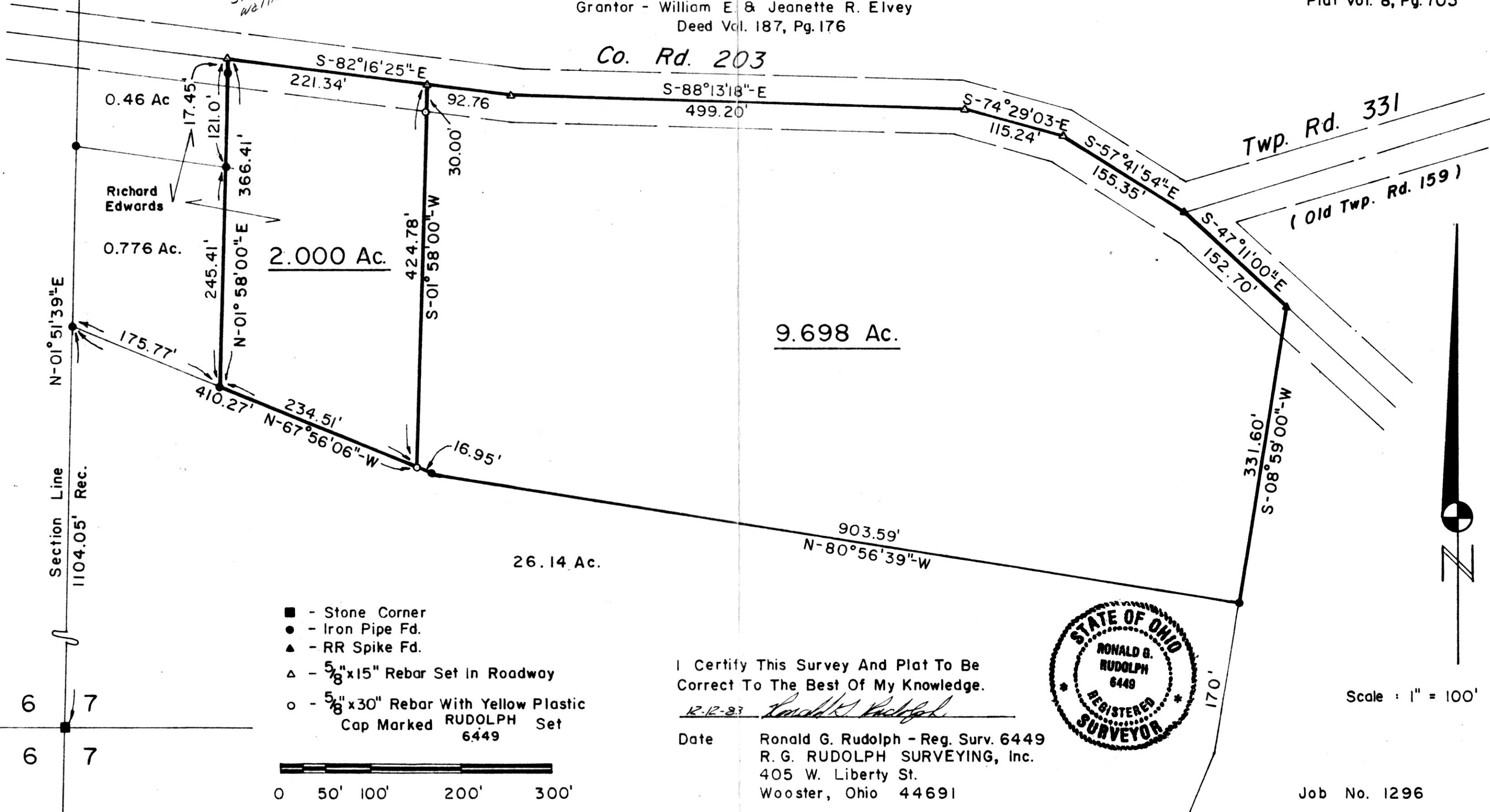

- - Stone Corner
- - Iron Pipe Fd.
- ▲ - RR Spike Fd.
- △ - 5/8" x 15" Rebar Set In Roadway
- - 5/8" x 30" Rebar With Yellow Plastic Cap Marked RUDOLPH Set 6449

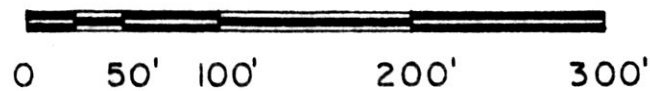

I Certify This Survey And Plat To Be Correct To The Best Of My Knowledge.

12-12-83 Ronald G. Rudolph

Date Ronald G. Rudolph - Reg. Surv. 6449  
R. G. RUDOLPH SURVEYING, Inc.  
405 W. Liberty St.  
Wooster, Ohio 44691



Scale : 1" = 100'

Job No. 1296