

578°27'28"E
50.41'

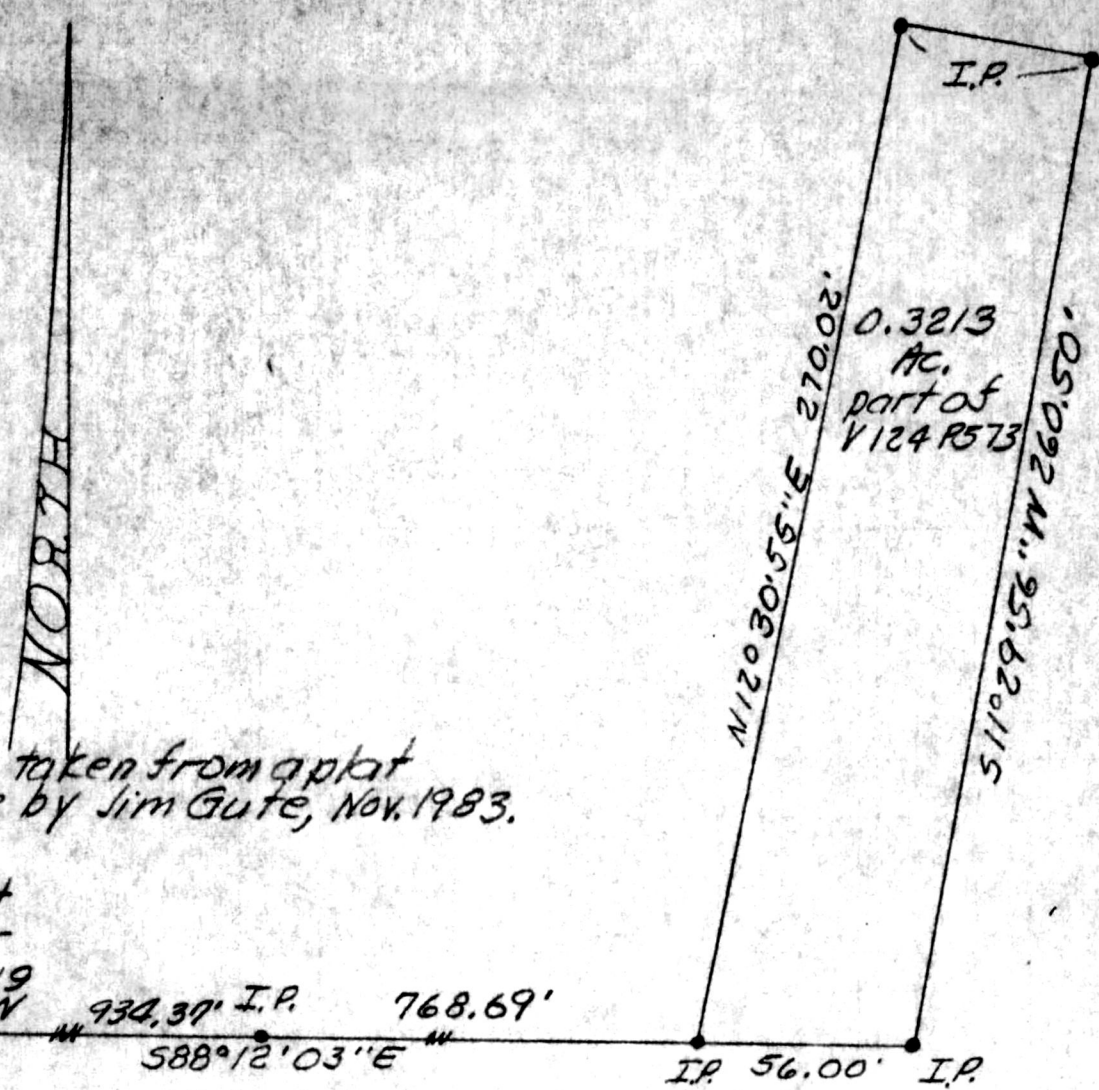

Brgs taken from a plat made by Jim Gute, Nov. 1983.

stone at S.W. crnr N.E. 14 S 19 T9 N, R5W

934.37' I.P. 768.69' 588°12'03"E 56.00' I.P.

Known as part of N.E. 14 S 19, T9 N, R5 W of Walnut Creek Twp., Hol. Co., Ohio, and as part of V124 P573.

Beginning at a stone at the S.W. crnr of the N.E. 14 of S 19; thence with the S. line of N.E. 14 S 19 588°12'03"E 1,703.06' to an iron pin at the true point of beginning of the herein described parcel and passing an iron pin on line at 934.37';

thence leaving S. line N.E. 14 N12°30'55"E 270.02' to an iron pin;

thence 578°27'28"E 50.41' to an iron pin;

thence 511°29'56"W 260.50' to an iron pin on S. line N.E. 14 S 19;

thence with S. line N.E. 14 N88°12'03"W 56.00' to the point of beginning and containing 0.3213 acres.

Plat and description by Robert L. Kasnar P.S. 5193 P.E. 28820

Deed Vol. 222; Pg. 254. Rec'd. Dec. 2, 1983 AT 11:47 O'CLOCK AM Recorded Dec. 5, 1983 Holmes Co. Ohio Fee: 5.00

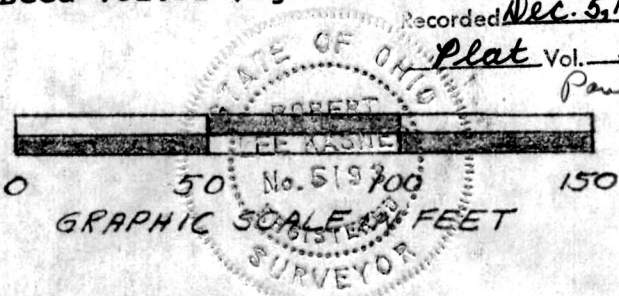

Plat Vol. 10 Pg. 216 Recorder Richard Graven Paula Miller N.E. 14 S 19, T9 N, R5 W WALNUT CREEK TWP., HOL. CO., OHIO.

Robert L. Kasnar P.S. 5193 P.E. 28820 11/16/83