

139416 PRAIRIE TOWNSHIP  
 N.E. QTR. SEC. - 34  
 TWP. 14N RANGE 13W  
 HOLMES COUNTY  
 OHIO  
 OCT. 1983

C.R.#245

T.R.#564

T.R.#561

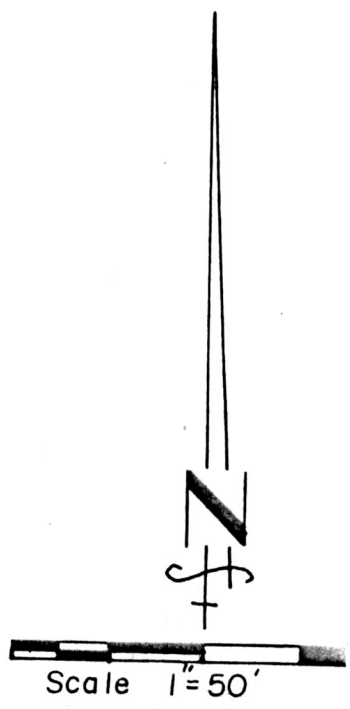
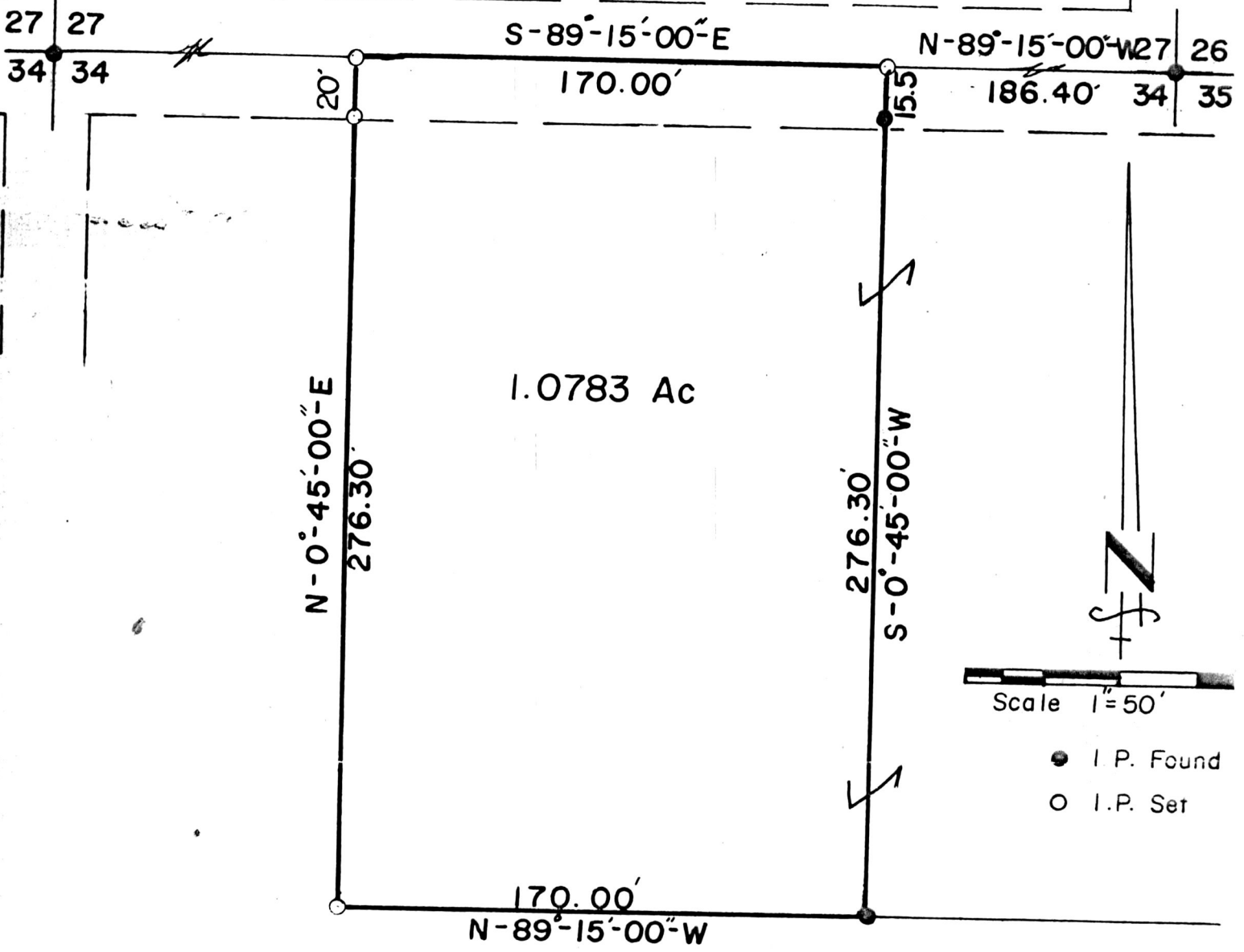

- I.P. Found
- I.P. Set

I certify this survey to be correct to the best of my knowledge.

*Clyde E. Purdy*  
 CLYDE E. PURDY R.S.#4900

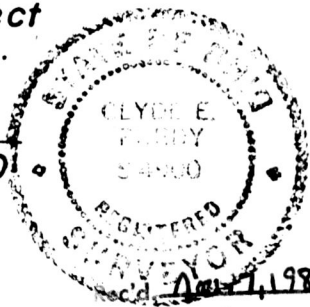

Survey For  
 James Schwartzentr  
 Rt. 1 Box 36-B  
 Holmesville, Oh.

139416

Recorded Nov. 7, 1983 AT 11:30 O'CLOCK AM  
 Holmes Co. Ohio Fee: \$5.00

Deed Vol. 222; Pg. 48. Plat Vol. 10 Pg. 207 Recorder Richard Shaver