

# MAP OFFICE COPY

KEIM.

MELVIN D. YODER

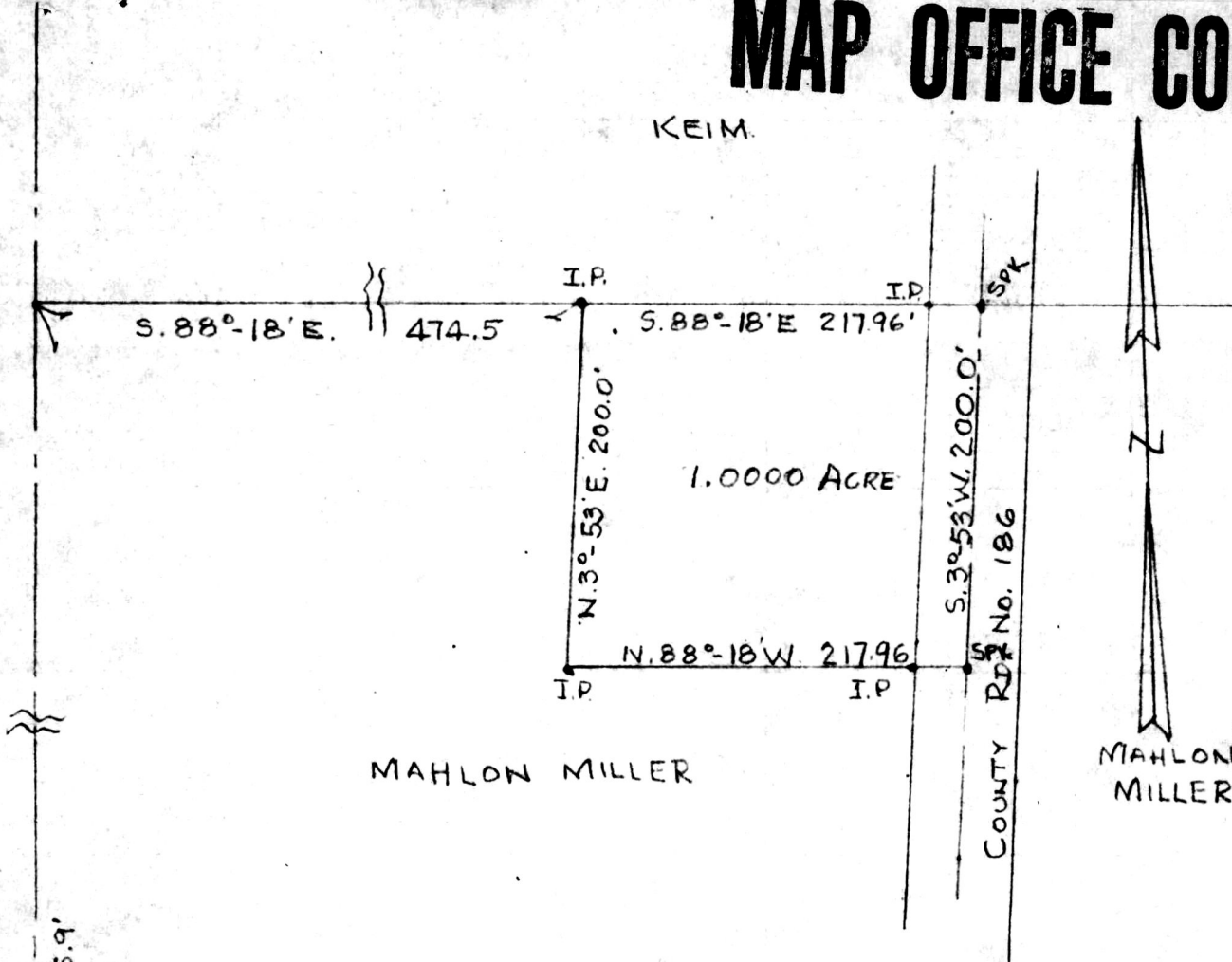

MAHLON MILLER

MAHLON MILLER

R. B. YODER

N. 1°-00' E. 1645.9'

N. W. 1/4 SEC 34

N. E. 1/4 SEC 34



PLAT OF A SURVEY OF A PART OF THE N.E. 1/4 OF SEC. 34, TWP. 15, RANGE 11, PAINT TOWNSHIP, HOLMES COUNTY, OHIO TO CONVEY A 1.0000 ACRE PARCEL FROM MAHLON MILLER TO MELVIN D. YODER  
 SCALE 1"=100' SEPT. 28, 1983  
 R. H. HUNSINGER, #3685, REGISTERED SURVEYOR

Deed Vol. 221; Pg. 867.

139106

Rec'd. Oct. 18, 1983 AT 10:34 O'CLOCK AM

Recorded Oct. 18, 1983 Holmes Co. Ohio Fee: 5.00

Plat Vol. 10 Pg. 199 Recorder Richard Shaven  
 em. Mahlon Miller