

138534

Survey For
Mrs. Donald Miller
8235 T.R. 528
Shreve, Ohio

RIPLEY TOWNSHIP
S.W. QTR. SEC. 36
TWP. 18 RANGE 14
HOLMES COUNTY
OHIO

AUG. 1983

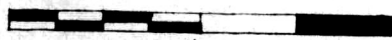

Scale 1" = 200'

- I.P. Set
- I.P. Found

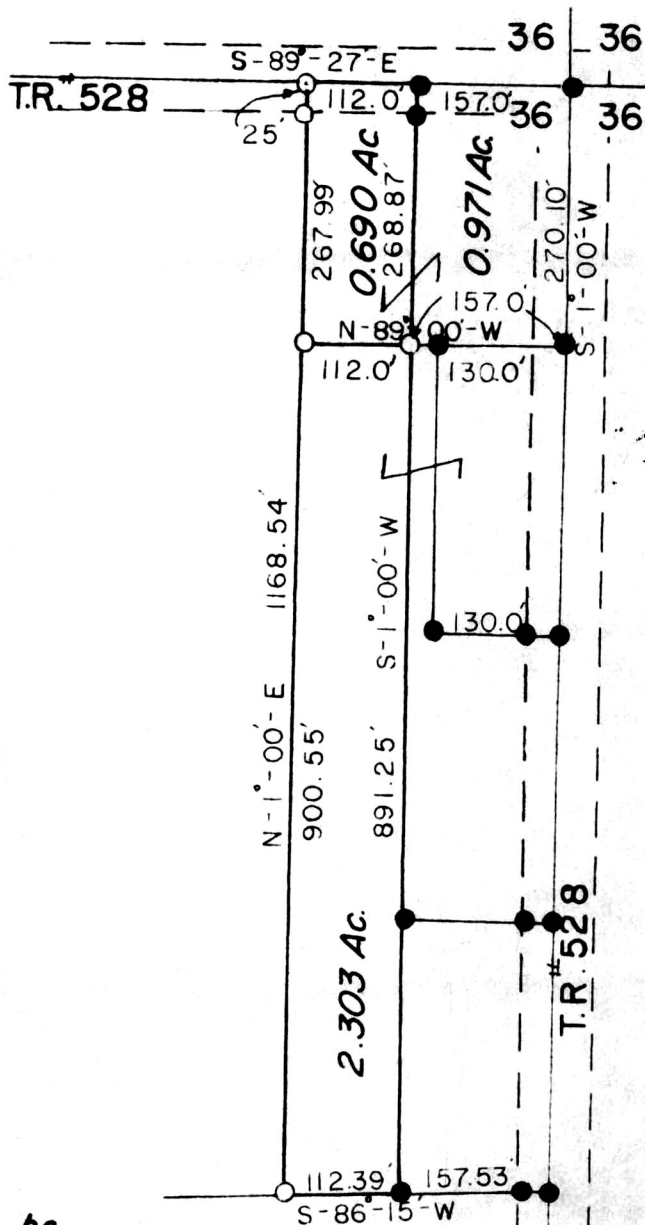

I certify this survey to be correct to the best of my knowledge.

Clyde E. Purdy
CLYDE E. PURDY RS. 4900

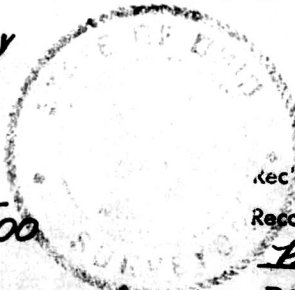

138534

Rec'd. Sept. 6, 1983 AT 2:26 O'CLOCK Pm
 Recorded Sept. 7, 1983 Holmes Co. Ohio Fee 5.00
Plat Vol. 10 Pg. 184 Recorder Richard
 Deed Vol. 221; Pg. 451. Shaven