

138158

SURVEY PLAT

of a

7.598 ACRE PARCEL and a 2.000 ACRE PARCEL

Of Which 1.720 Ac. Is In SE QTR. SEC. 26
And 5.878 Ac. Is In SW QTR. SEC. 25

SW QTR. SEC. 25

T-14-N, R-13-W
Prairie Township

HOLMES COUNTY, OHIO

Granite Stone With "X"
On Top Fd.

Grantor - Joe Maibach
Deed Vol. 192, Pg. 681

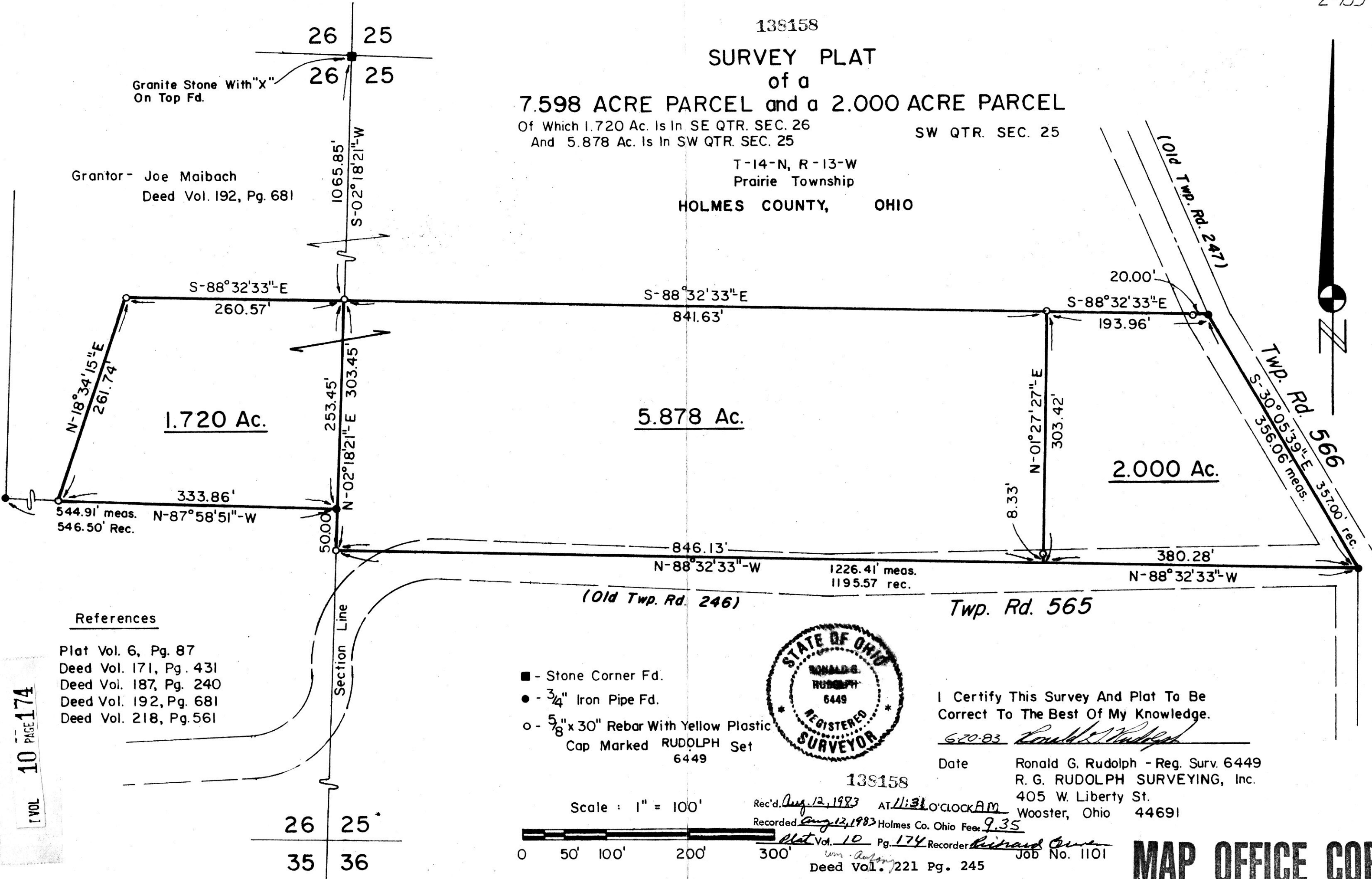

References

- Plat Vol. 6, Pg. 87
- Deed Vol. 171, Pg. 431
- Deed Vol. 187, Pg. 240
- Deed Vol. 192, Pg. 681
- Deed Vol. 218, Pg. 561

- - Stone Corner Fd.
- - 3/4" Iron Pipe Fd.
- - 5/8" x 30" Rebar With Yellow Plastic Cap Marked RUDOLPH Set 6449



I Certify This Survey And Plat To Be Correct To The Best Of My Knowledge.

6-20-83 *Ronald G. Rudolph*

Date Ronald G. Rudolph - Reg. Surv. 6449
R. G. RUDOLPH SURVEYING, Inc.
405 W. Liberty St.
Wooster, Ohio 44691

138158

Scale : 1" = 100'

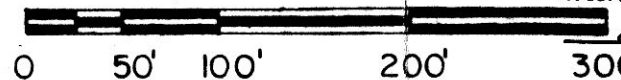

Rec'd. *Aug 12, 1983* AT *11:31* O'CLOCK AM
 Recorded *Aug 12, 1983* Holmes Co. Ohio Fees *9.35*
 Plat Vol. *10* Pg. *174* Recorder *Richard Owen*
 Deed Vol. *221* Pg. *245* Job No. 1101

VOL 10 PAGE 174

MAP OFFICE COPY