

138107

SURVEY PLAT of a 1.552 ACRE PARCEL

NE QUARTER SECTION 13
T-8-N R-7-W
Killbuck Township
HOLMES COUNTY, OHIO

References

Plat Vol. 10, Pg. 44
Deed Vol. 115, Pg. 567
Deed Vol. 140, Pg. 446
Deed Vol. 206, Pg. 304

Surveyed For Randy & Darla Jones
Rt. 2, Box 135-J
Millersburg, Ohio 44654

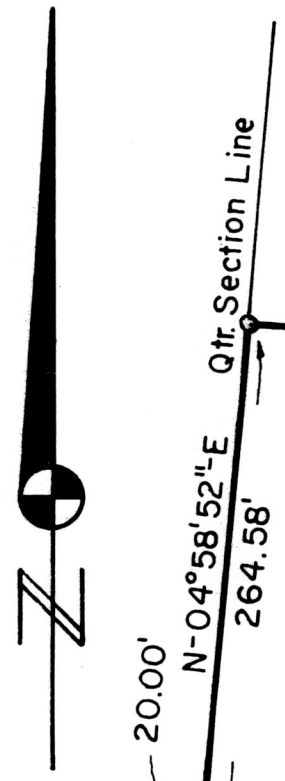

1.552 Ac.

Grantor: Joan M. Denevan
Deed Vol. 206, Pg. 304
9.35 Ac.

MAP OFFICE COPY

Scale: 1" = 100'

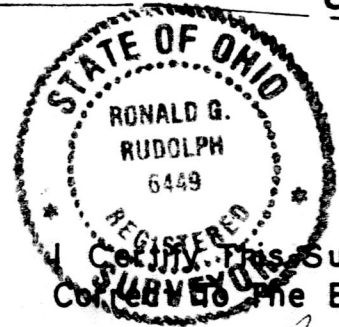
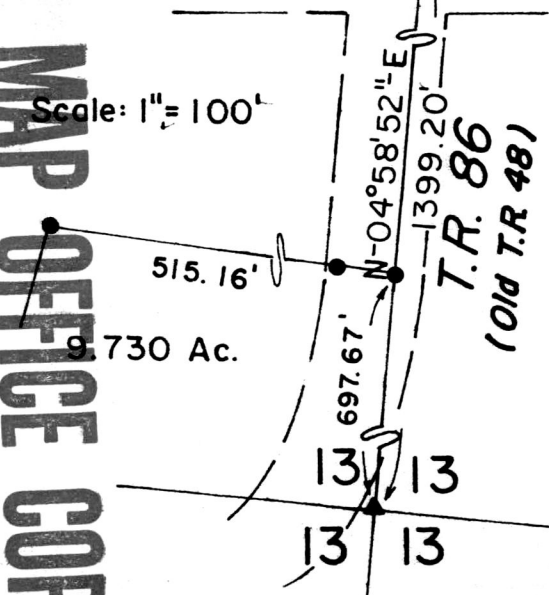

I Certify This Survey And Plat To Be Correct To The Best Of My Knowledge.

Ronald G. Rudolph
E-283

Date Ronald G. Rudolph - Reg. Surv. 6449
R.G. RUDOLPH SURVEYING, Inc
405 W. Liberty St. 138107
Wooster, Ohio 44691

Recorded *Aug 11, 1983* at *1:12* O'CLOCK *PM*
Job No. 1155 recorded *Aug 11, 1983* Holmes Co. Ohio Fees *5.00*
Deed Vol. 221; Pg. 186. Plat Vol. 10 Pg. 172 Recorder *Richard Shaven*

1/4" x 3" Carriage Bolt Fd.

"Sign Post" Channel Iron Fd. On W. Side Pine Tree

- ▲ - Iron Pipe Fd.
- - 5/8" Rebar With Yellow Plastic Cap Marked LONG Fd 6505
- - 5/8" x 30" Rebar With Yellow Plastic Cap Marked RUDOLPH Set 6449



Unmarked Conc. Mon. Fd.

424.45'

318.96'

100.01'

51.0'

313.20'

587.27'

C. R. 35

N-86°31'57"-W

230.81'

20.00'

N-04°58'52"-E

264.58'

S-87°05'48"-E

330.94'

N-86°57'57"-W

110.97'

S-02°38'18"-W

196.82'

27.28'

S-02°38'18"-W

70.11'