

BY \_\_\_\_\_ DATE \_\_\_\_\_ SUBJECT \_\_\_\_\_  
CHKD. BY RGR DATE 8-28-79  
Revised 7-18-83

SHEET NO. 1 OF 1  
JOB NO. 335

### SURVEY 12.000 ACRE PARCEL

NW QTR. SEC. 16  
T-17-N, R-14-W  
Ripley Township

HOLMES COUNTY, OHIO

Grantor - Levi P. & Anna Hershberger  
Vol. 152, Pg. 91

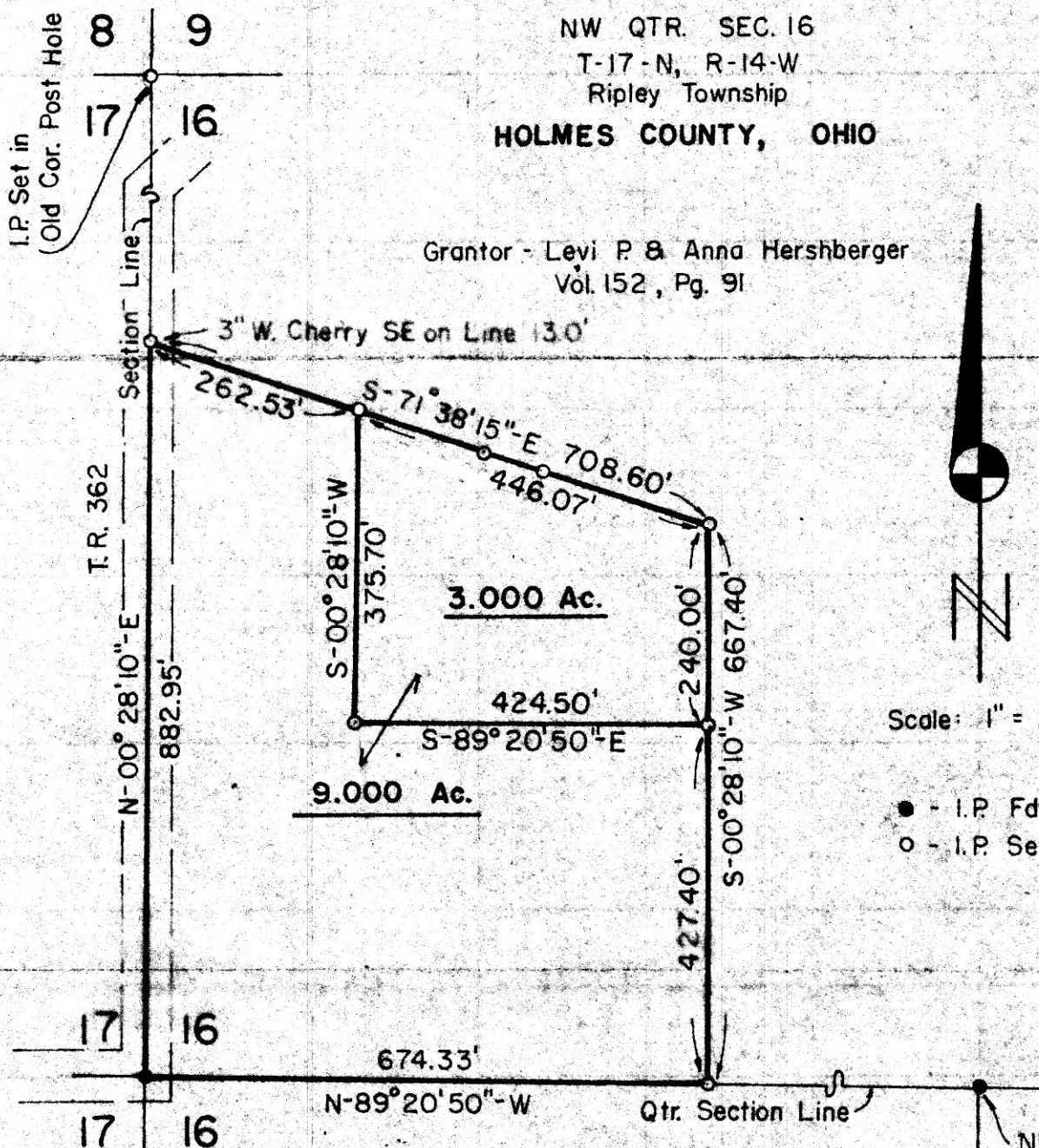

Scale: 1" = 200'

- - I.P. Fd.
- - I.P. Set

I Certify This Survey And Plat To Be Correct To The Best Of My Knowledge.

8-28-79 *Ronald G. Rudolph*

Ronald G. Rudolph - R.S. 6449  
R.G. RUDOLPH SURVEYING, Inc.  
Wooster and Millersburg, Ohio

138031

# MAP OFFICE COPY

Rec'd. August 3, 1983 AT 11:46 O'CLOCK AM  
 Recorded Aug 3, 1983 Holmes Co. Ohio Fees 5.00  
 Plat Vol. 10 Pg. 170 Recorder *Richard Crane*  
*ew. Greg Stoner*  
 Deed Vol. 221; Pg. 134.