

MAP OFFICE COPY

137883

SURVEY PLAT of a 2.000 ACRE PARCEL SW QUARTER SECTION 14 T-8-N, R-7-W Killbuck Township HOLMES COUNTY, OHIO

Grantor - Jack L. & Nina P. Butler , Deed Vol. 186, Pg. 188

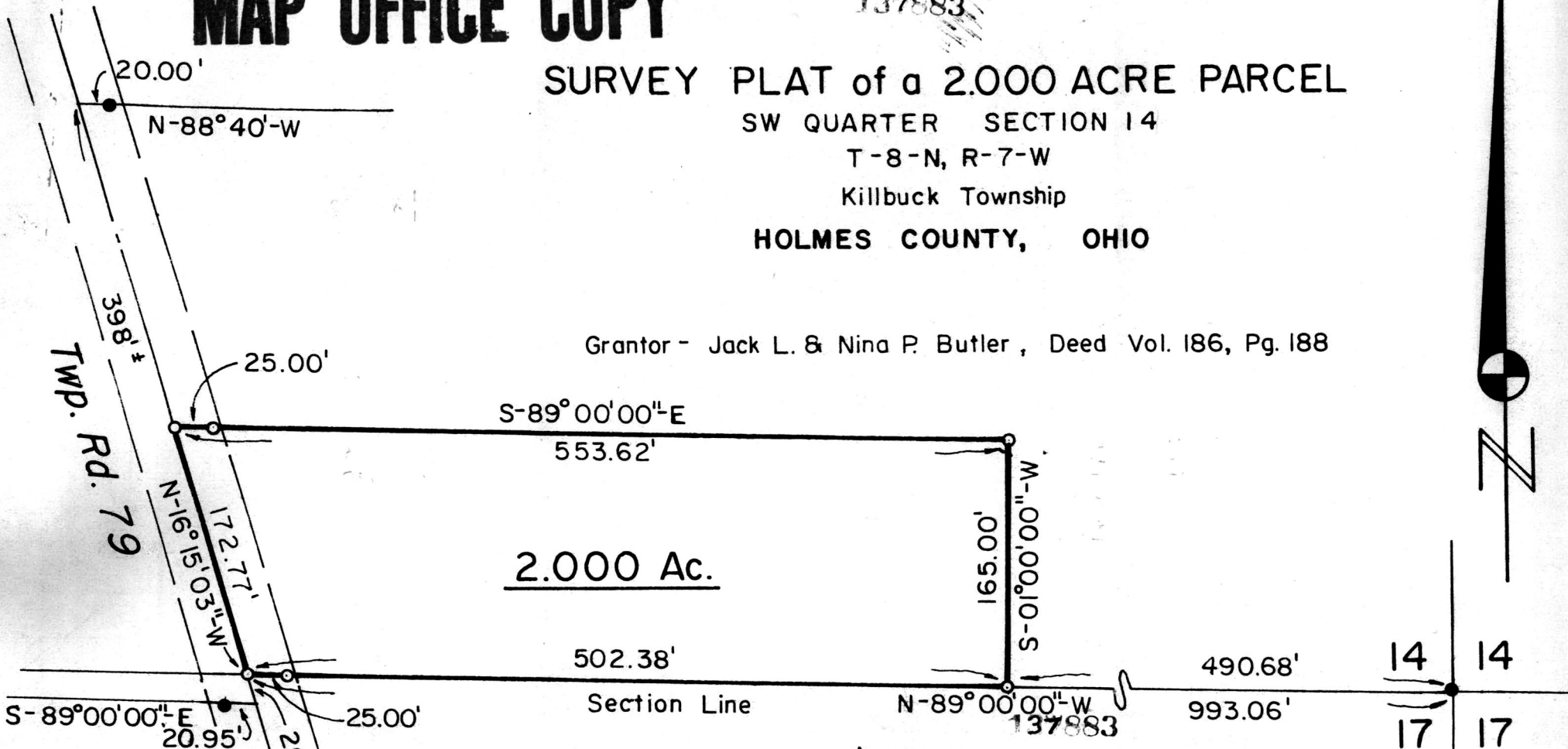

2.000 Ac.

502.38'

Section Line

N-89°00'00\"-W

993.06'

14 14
17 17

Rec'd. July 22, 1983 AT 10:09 O'CLOCK AM

Recorded July 22, 1983 Holmes Co. Ohio Fee 5.00

Plat Vol. 10 Pg. 163 Recorder Richard Haven

I Certify This Survey And Plat To Be Deed Vol. 221; Pg. 40.

Correct To The Best Of My Knowledge.

7-13-83 Ronald G. Rudolph

Date
Ronald G. Rudolph - Reg. Surv. 6449
R. G. RUDOLPH SURVEYING, Inc.
405 W. Liberty St.
Wooster, Ohio 44691

Reference Surveys

Plat Vol. 5, Pg. 82

Plat Vol. 5, Pg. 83



Job No. 1132

Scale: 1" = 100'

- - Iron Pipe Fd.
- - 5/8" x 30" Rebar With Yellow Plastic Cap Marked RUDOLPH 6449

