

3240 Shelly Blvd.  
Wooster, Ohio 44691

# WM. TERRY BURKEY SURVEYING



137717

YODER TO YODER SURVEY  
SOUTH EAST QTR. SEC. 8  
TOWNSHIP 14 RANGE 12  
SALT CREEK TOWNSHIP  
HOLMES COUNTY, OHIO  
COMPLETED JAN. 29, 1983

REC'D. July 7, 1983

AT 11:23 O'CLOCK a.m.

RECORDED July 7, 1983

Plat VOL 10 PG. 157

Holmes Co. Ohio Fee: 5.00

Richard Stranen Recorder

Deed Vol. 220; Pg. 888.

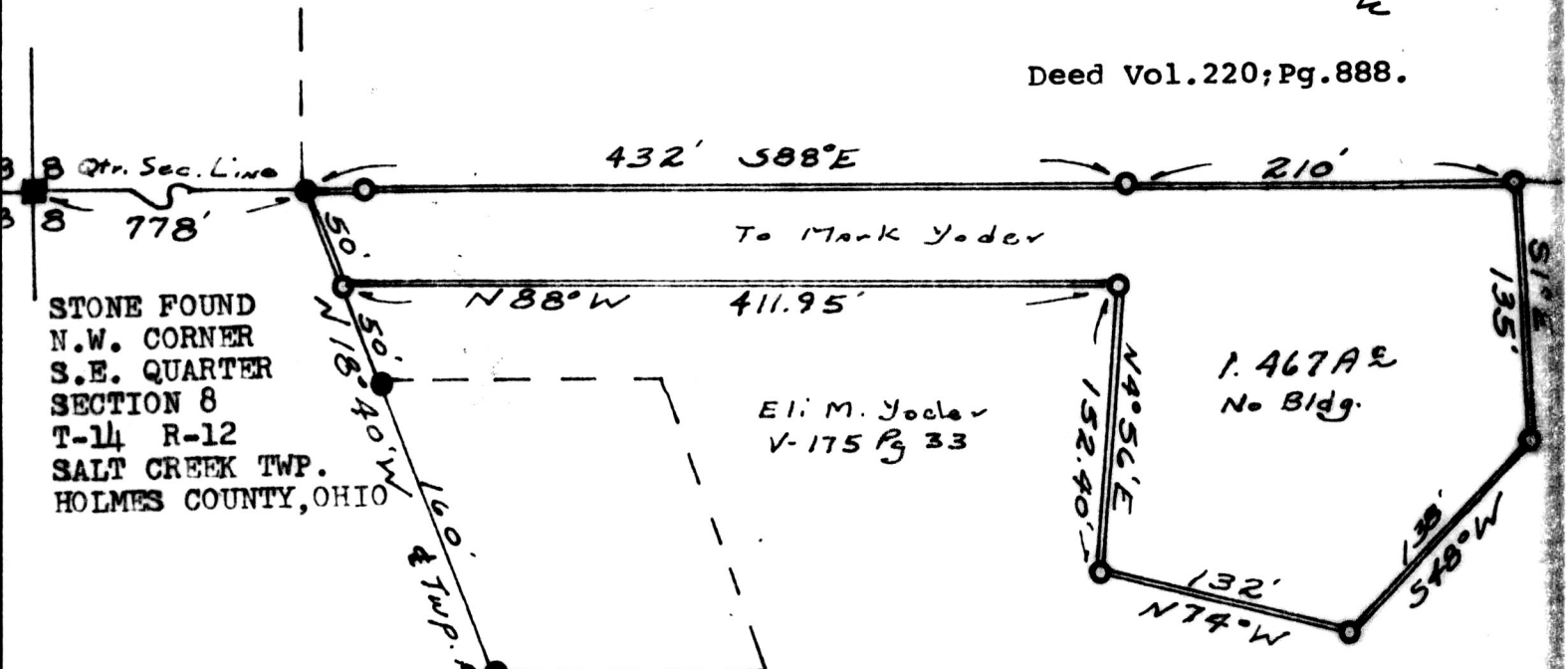

STONE FOUND  
N.W. CORNER  
S.E. QUARTER  
SECTION 8  
T-14 R-12  
SALT CREEK TWP.  
HOLMES COUNTY, OHIO

- Pin Set
- Pin Fd.
- Stone Fd

Scale 1" = 100'

Reference Vol. 175 Pg 33

I CERTIFY THIS SURVEY MADE FOR MARK YODER  
TO BE CORRECT TO THE BEST OF MY KNOWLEDGE  
AND BELIEF.

SIGNED

William T. Burkey  
 WILLIAM T. BURKEY  
 REGISTERED SURVEYOR #5107  
 STATE OF OHIO

# MAP OFFICE COPY