

RWG

HARDY TOWNSHIP
SW QTR. SEC. 20
TWP. 9N RANGE 7W
HOLMES COUNTY, OHIO

N



I.P. IN CONC.
MONU. FD.
50.66' W
ON LINE

- - I.P. FD.
- - 3/8" x 30" CAPPED REBAR SET
- - P.K. FD.
- - CONC. MONU. WITH I.P. FD.

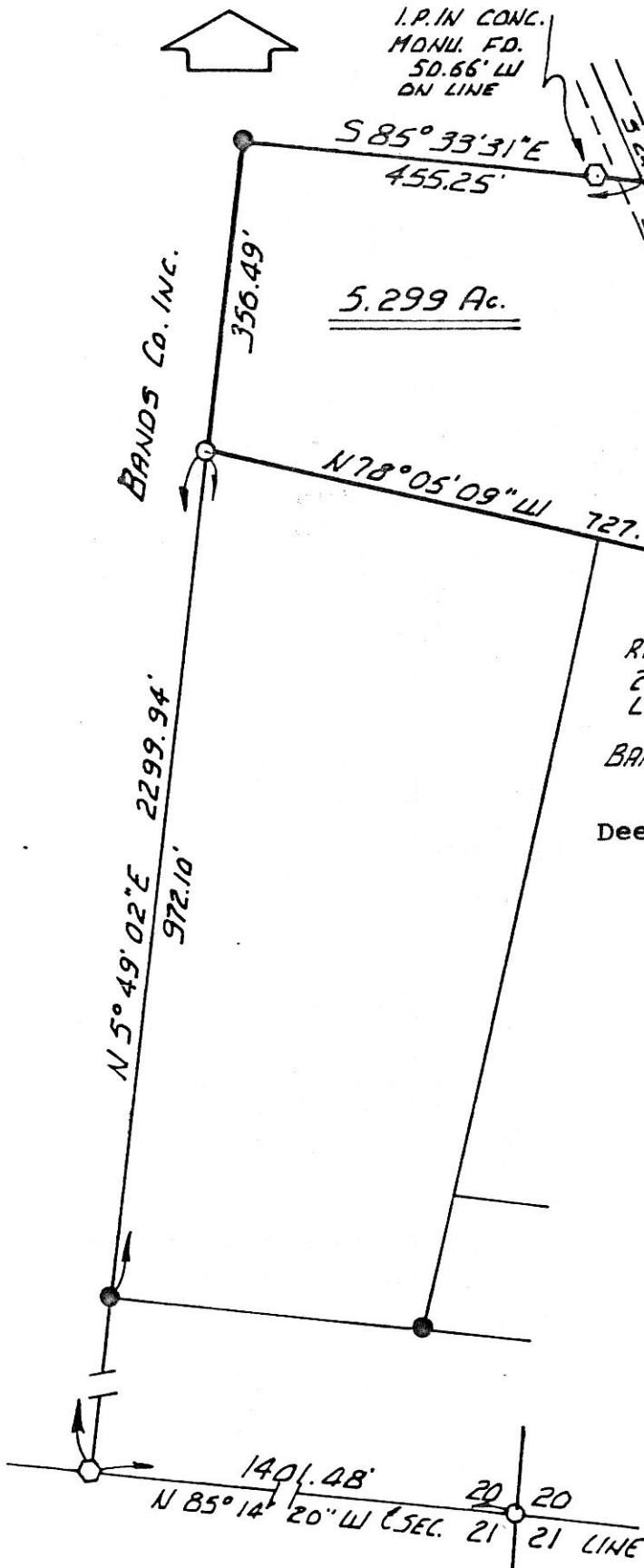
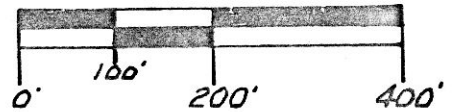

P.K. FD. 137233

Rec'd May 31, 1983 AT 2:09 O'CLOCK PM.
 Recorded June 1, 1983 Holmes Co. Ohio Fee: \$5.00
 BANDS CO. INC. Plat Vol. 10 Pg. 142 Recorder Richard Craven
 Deed Vol. 220; Pg. 525.
 GRANTOR: JEANNETTE ERVIN
 DEED VOL. 194 PG. 751

BEARING & DISTANCE ON SOUTH LINE
OF SECTION TAKEN FROM SURVEY RECORDED
IN PLAT VOL. 7 PG. 669

I CERTIFY THIS SURVEY TO BE
CORRECT TO THE BEST OF MY
KNOWLEDGE.

COMPLETED 3-21-83

Ray W. Gasbarre
 RAY W. GASBARRE P.S. 4153
 R. W. GASBARRE & ASSOC. INC
 P.O. BOX 44
 WOODSTER, OHIO 44691



MAP OFFICE COPY