

137211

WM. TERRY BURKEY SURVEYING



MILLER TO HERSHBERGER SURVEY
SOUTH EAST QUARTER SECTION 25
TOWNSHIP 15 RANGE 12
SALT CREEK TOWNSHIP
HOLMES COUNTY, OHIO
COMPLETED JANUARY 15, 1983

N 2° 17' E 41.614
Qtr. Sec. Line

ELI J. Miller
Tract 4 Vol 208 Pg 315

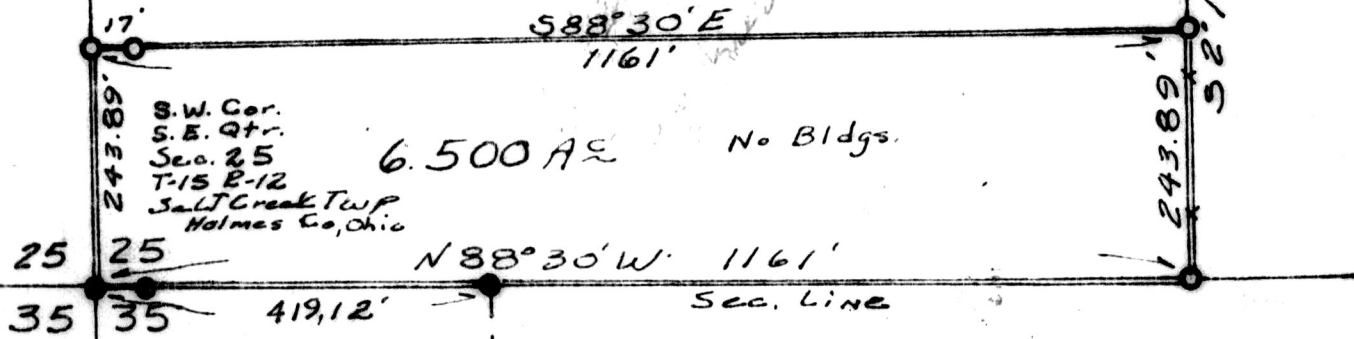

○ Pin Set

● Pin Fd
Scale 1" = 200'

Reference
Vol. 208 Pg 315

137211

Rec'd. May 27, 1983 AT 10:56 O'CLOCK AM

Recorded May 27, 1983 Holmes Co. Ohio Fee: 5.00

Plot Vol. 10 Pg. 141 Recorder Richard Shaver

Deed Vol. 220; Pg. 510.

I CERTIFY THIS SURVEY MADE FOR ELI J. MILLER TO BE CORRECT TO THE BEST OF MY KNOWLEDGE AND BELIEF.

SIGNED William T. Burkey
WILLIAM T. BURKEY
REGISTERED SURVEYOR #5107
STATE OF OHIO

MAP OFFICE COPY