

THE COSHOCTON LAND SURVEYING SERVICE

233 S. FOURTH ST.

COSHOCTON, OHIO 43812

BEING PART OF: LOT ~
 SEC. 25, N.E. 1/4
 QUAR. ~
 T14N, R13W
 TOWNSHIP Prairie
 COUNTY Holmes, Ohio, The Congress Lands North of the Old 7 Ranges

SURVEY FOR: Levi Beachy
 (Berlin Mineral Co. Lands)
 DATE: May, 1983

SCALE: 1" = 100'

137084



Deed Vol. 220; Pg. 409.

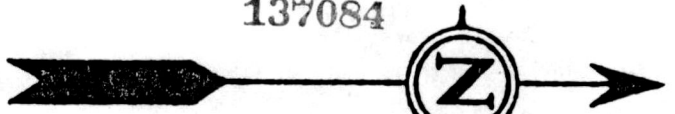

Rec'd. May 19, 1983 AT 10:07 O'CLOCK A.M.

Recorded May 19, 1983 Holmes Co. Ohio Fees _____

Plat Vol. 10 Pg. 136 Recorder Richard G. ...

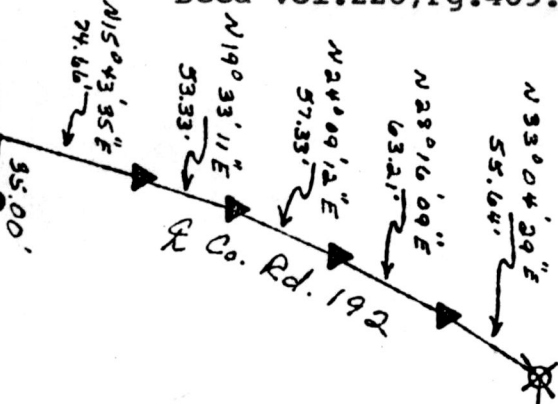

- Found stone
- Found 1/2" ID pipe
- Found Boat Spike
- Set & ID water pipe, 3/8" I.D.
- ▲ Set p-k nail

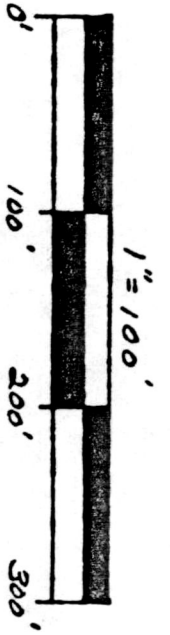

Pertinent documents.
 Tax Map, Holmesville
 Quadrangle Map, 2 surveys
 by Coshocton Land Survey
 and all deeds as shown. Thomas E. Wm. Kubiac
 5.01 Ac.
 200/152

Bearings based on a survey
 for Harold Alexander, dated
 March, 1983.

Being part of the land conveyed to
 the Berlin Mineral Company by Paul E.
 Young in Vol. 165, Pg. 271.

Area = 5.000 ± Acres

N 86° 00' 00" W
 782.37'

Berlin Mineral Co.
 165/271

S 86° 00' 00" E
 693.62'

Found 3/4 round iron bar bears
 S 76° 58' 16" E
 1.21'

Franklin Twp., Wayne Co.
 N.W. Cor., Sec. 30, T15N, R12W Salt Creek Twp. Wayne Co.
 Salt Creek Twp. Wayne Co.

Line S 00° 19' 18" E
MAP OFFICE COPY

I hereby certify the above plat to be correct to the best of my knowledge and belief.

Subject To All Easements
 And Rights-Of-Way, Public
 And Private, Of Record

THE COSHOCTON LAND SURVEYING SERVICE

REGISTERED SURVEYOR 5935