

137039

HOLMES COUNTY TAXMAP OFFICE COPY

R.W.G.

RIPLEY TOWNSHIP
SE QTR. SECTION 30
TWP 18 N RANGE 14 W
HOLMES COUNTY, OHIO

532.83

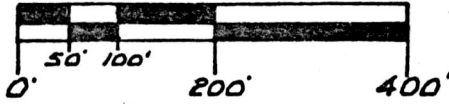

- - IRON CORRS FD.
- - IRON CORRS SET - 5/8" x 30" CAPPED REBARS

JOSEPH CHOLLEY

IRON PINS SET ALONG ROAD FRONTAGE ARE 30.00' OFF.

SCALE 1" = 200'

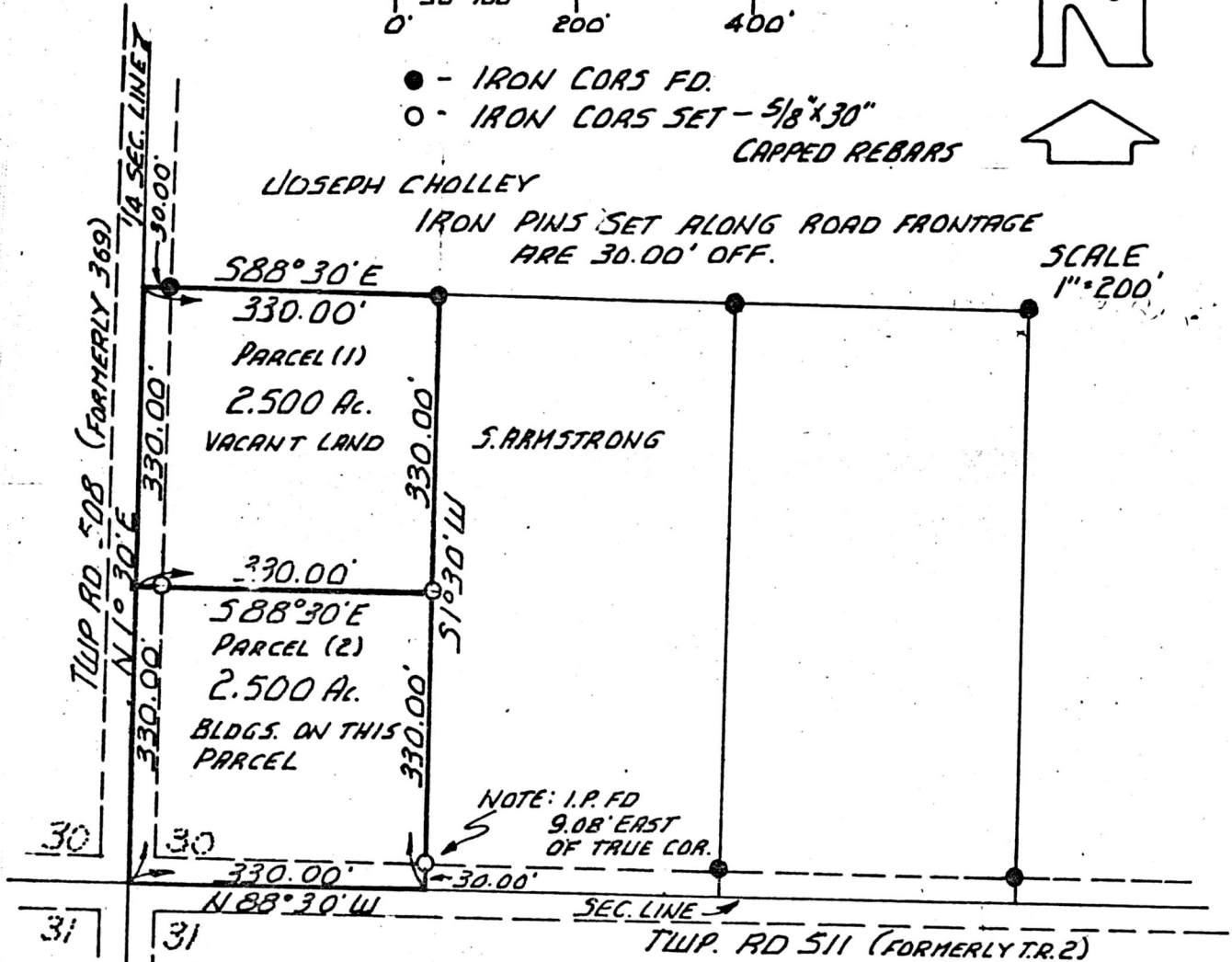

GRANTOR:
ELNORA M. GIFT
DEED VOL. 192 PG. 297

GRANTEES:
PARCEL (1) ALBERT MIHALKO
PARCEL (2) JEFFERY A. & NAOMI R. KIDNEY

137039

Rec'd. May 16, 1983 AT 9:48 O'CLOCK AM

Recorded May 16, 1983 Holmes Co. Ohio Fee: 5.00

Deed Vol. 220; Pg. 369, 371. Plat Vol. 10 Pg. 132 Recorder Richard Chaven

I CERTIFY THIS SURVEY TO BE CORRECT TO BE CORRECT TO THE BEST OF MY KNOWLEDGE.



COMPLETED 4-21-83
Ray W. Gasbarre
RAY W. GASBARRE P.S. 4153

R.W. GASBARRE & ASSOC. INC.
P.O. BOX 44
WOOSTER, OHIO 44691