

SALT CREEK TOWNSHIP
S.W.QTR. SECTION 3
TWP. 14 RANGE 12
HOLMES COUNTY, OHIO

MELVIN M. & ANNA KUHN'S VOL. 157 PG. 438
53.0 AC. PARCEL
- 1.258 AC.
51.742 AC. REMAIN

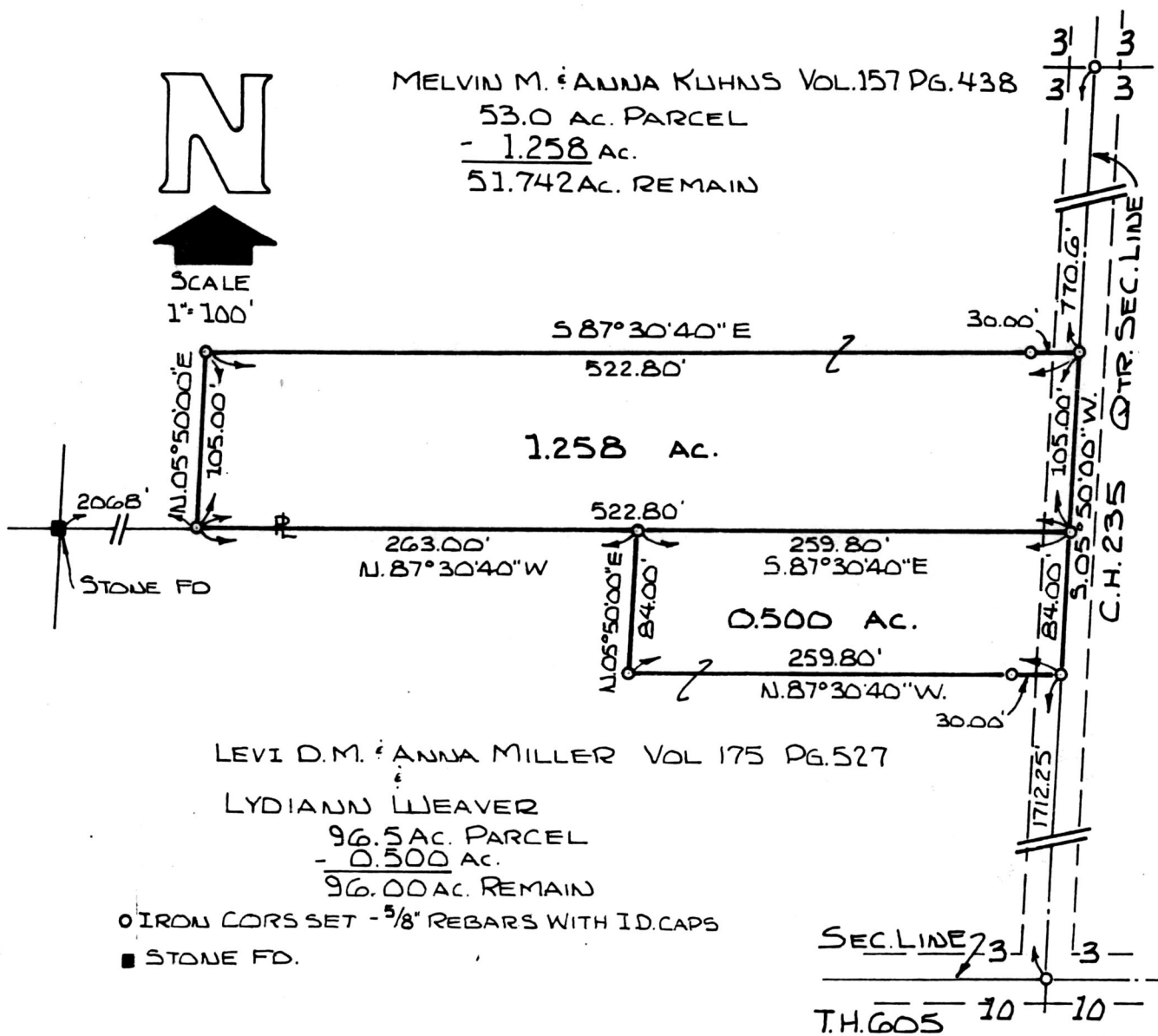

SCALE
1" = 100'



LEVI D.M. & ANNA MILLER VOL 175 PG. 527

LYDIANN WEAVER
96.5 AC. PARCEL
- 0.500 AC.
96.00 AC. REMAIN

○ IRON CORNS SET - 5/8" REBARS WITH ID. CAPS
■ STONE FD.

136937

I CERTIFY THIS SURVEY TO BE
CORRECT TO THE BEST OF MY

KNOWLEDGE. 4-7-83

Deed Vol. 220; Pg. 273, 275;

James A. Berry
JAMES A. BERRY P.S. 4995

Rec'd. May 5, 1983

At 2:04 O'CLOCK PM

Recorded May 16, 1983

Holmes Co. Ohio Fee: \$⁰⁰

Plat Vol. 10

Pg. 130 Recorder *Richard Shaven*

R.W. GASBARRE & ASSOC. INC.

P.O. BOX 44

WOOSTER, OHIO

44691

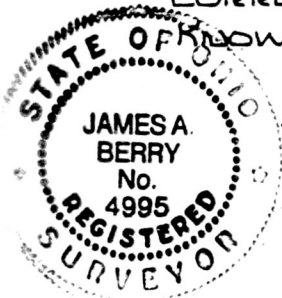

MAP OFFICE COPY